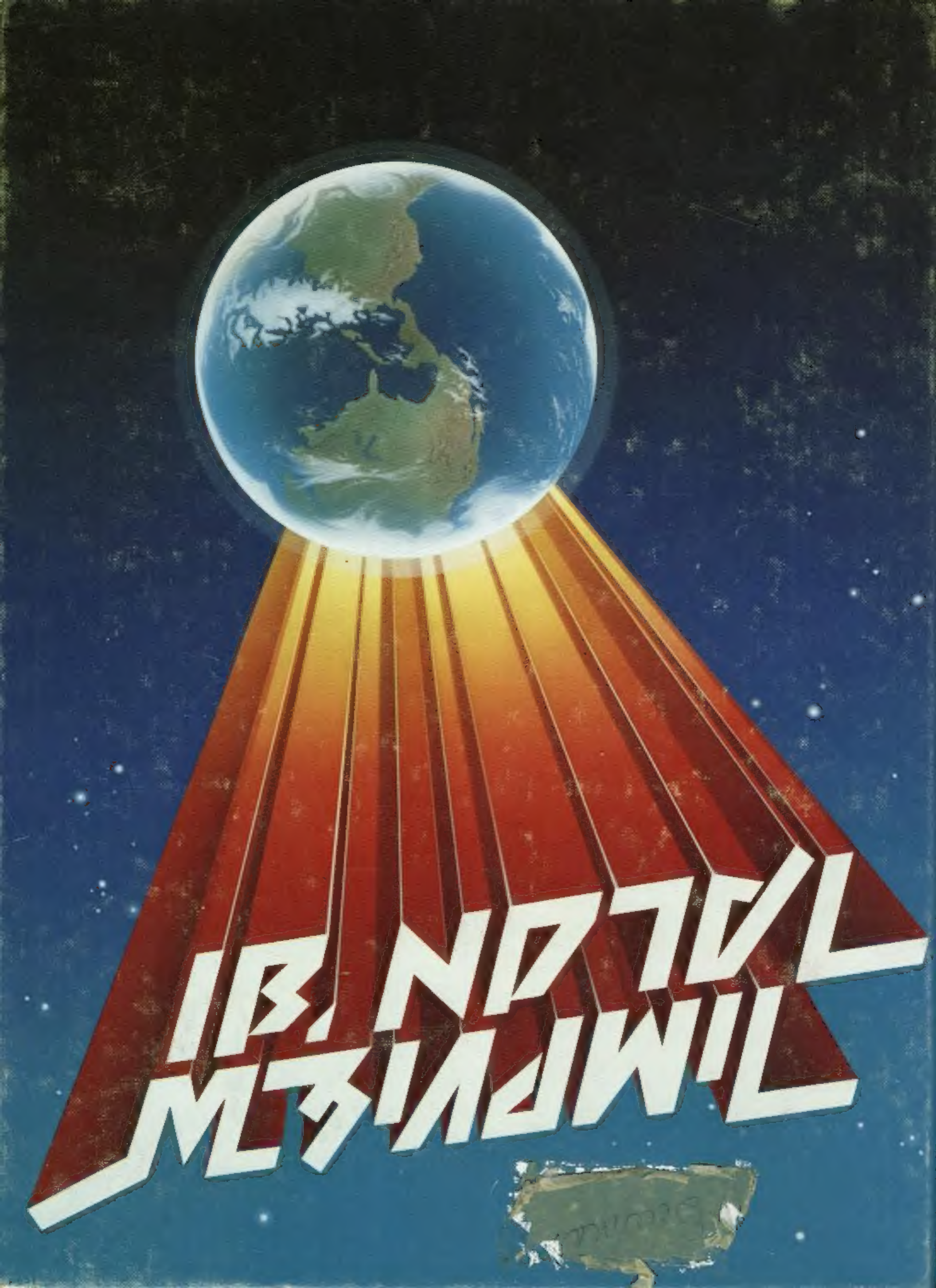

# IMPERIAL TALON

SIMULATORS.....17
ACTIVITIES

RESISTORS.....51
SPORTS

TRANSFORMERS...83
ORGANIZATIONS

PROGRAMMERS.....119
ADMINISTRATION

COMPONENTS.....142
CLASSES


# TIMPVIEW TALON


1980-81 TIMPVIEW HIGH SCHOOL: Provo, Utah; Principal Dolan Condie
Editors Patty Porter, Anne Woodbury; Assistant Editor Nancy Anderson
Advisors Linda Peterson, Karl Barksdale; Representative Bill Baker

# There's World of Difference

A new generation comes forth,
A legend forseen through past eyes,
Yesterday's voices still crying from the dust.
Life is created by these cries.
Today stands stately, proud and tall.
Yesterday, hesitant to make good-byes
Ever changing, ever lasting,
A world of difference survives...

# A EXPERIENCE

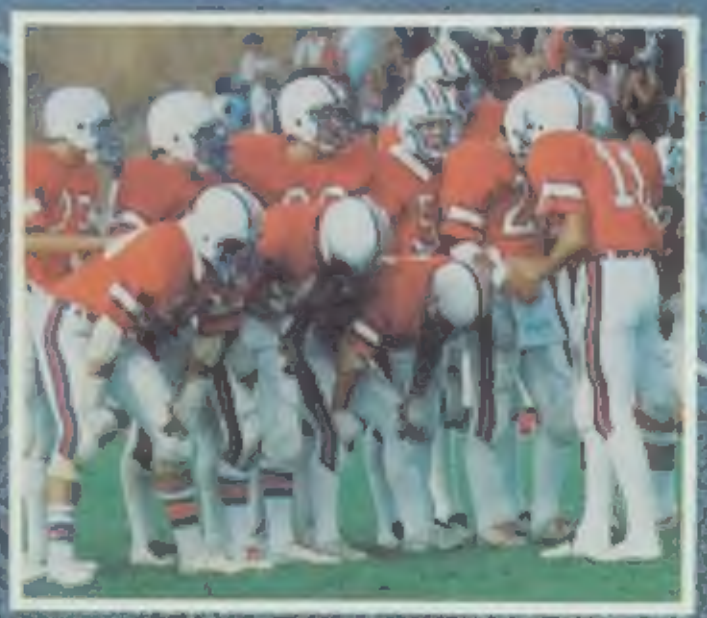

4

# A New Generation Comes Forth...

As the seasons changed, a new generation of students entered Timpview, High School with the sweet promise of success. After vacationing in Utah because of high gas prices, waterskiing at Lake Powell and Deer Creek, suntanning at Deseret and "the club," even working students tried once again to settle into the regularity and confines of a classroom situation.

Students registered for school on August 27th and wondered why they had pre-planned their schedules when all of the desired classes had been filled as usual, like Gillespie's Parent Ed. and Coach Kauo's Tutorial History. Some of the remaining classes were Gladys Nelson's A.P. English, Coach McKay's Drivers Ed., and Garth Gooch's A.P. Calculus. Nevertheless, students quickly settled into school and were proud to be a part of Timpview's 1980-1981 generation.

# A Legend Foreseen Through Past Eyes...

PAYSON

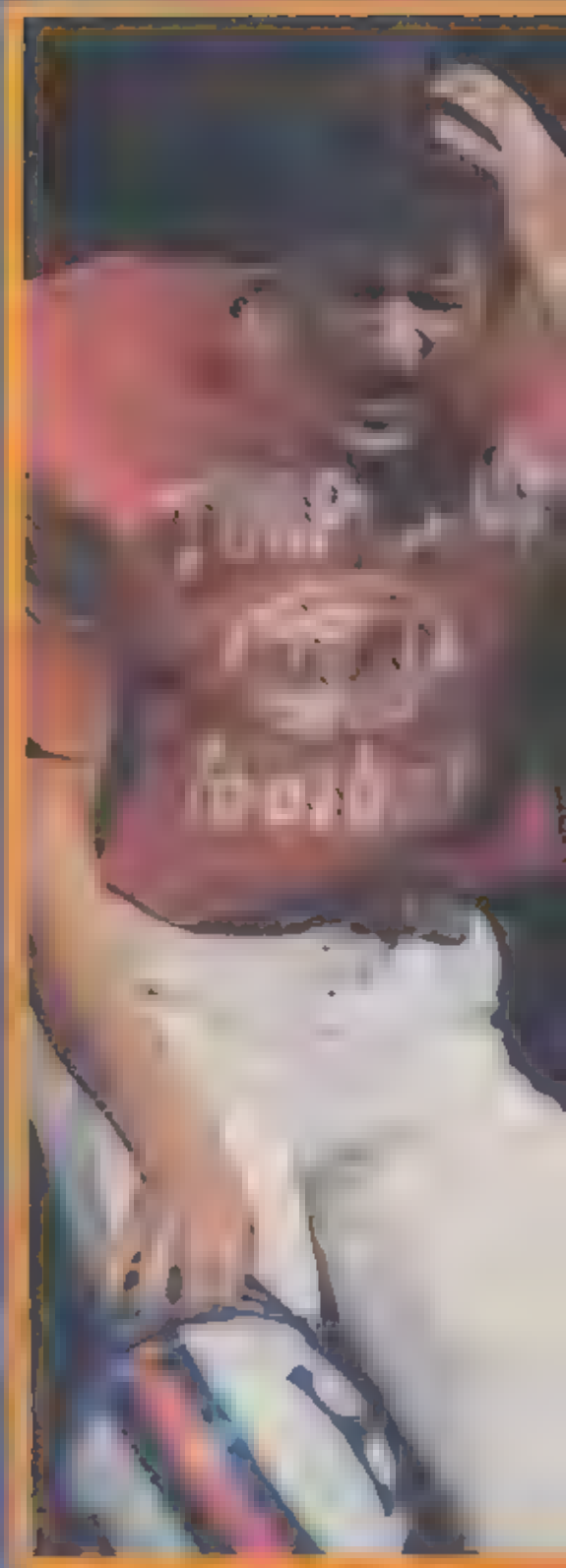

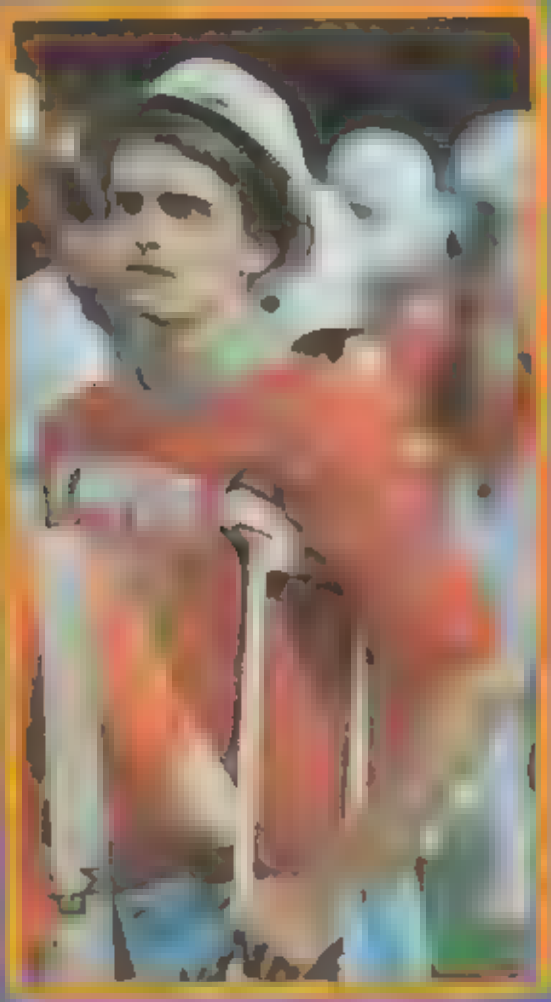

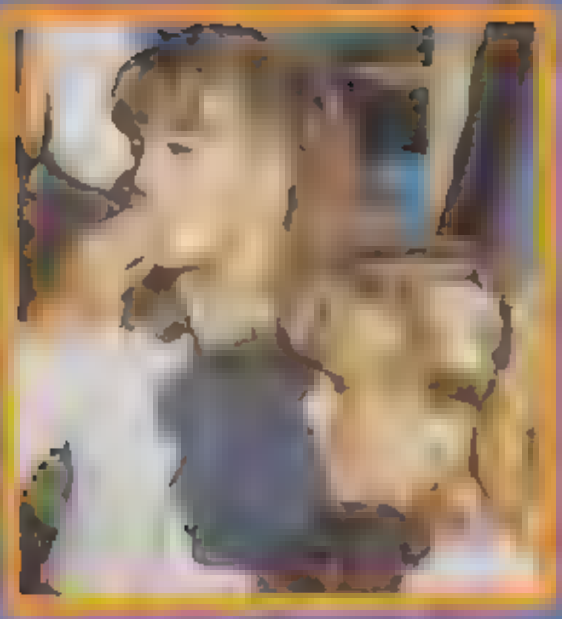

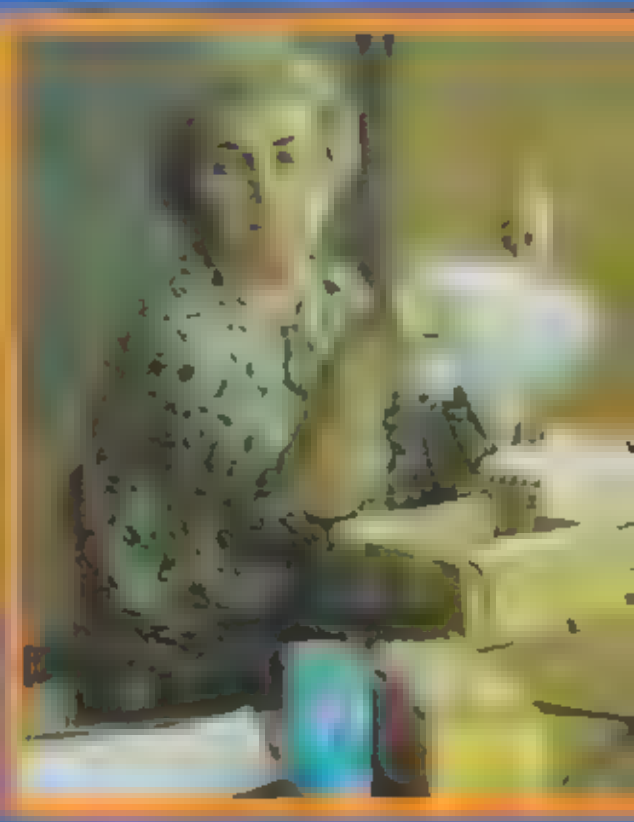

# Yesterday's Voices Still Crying From The Dust

# Life Is Created By These Cries.

# Today Stands Stately

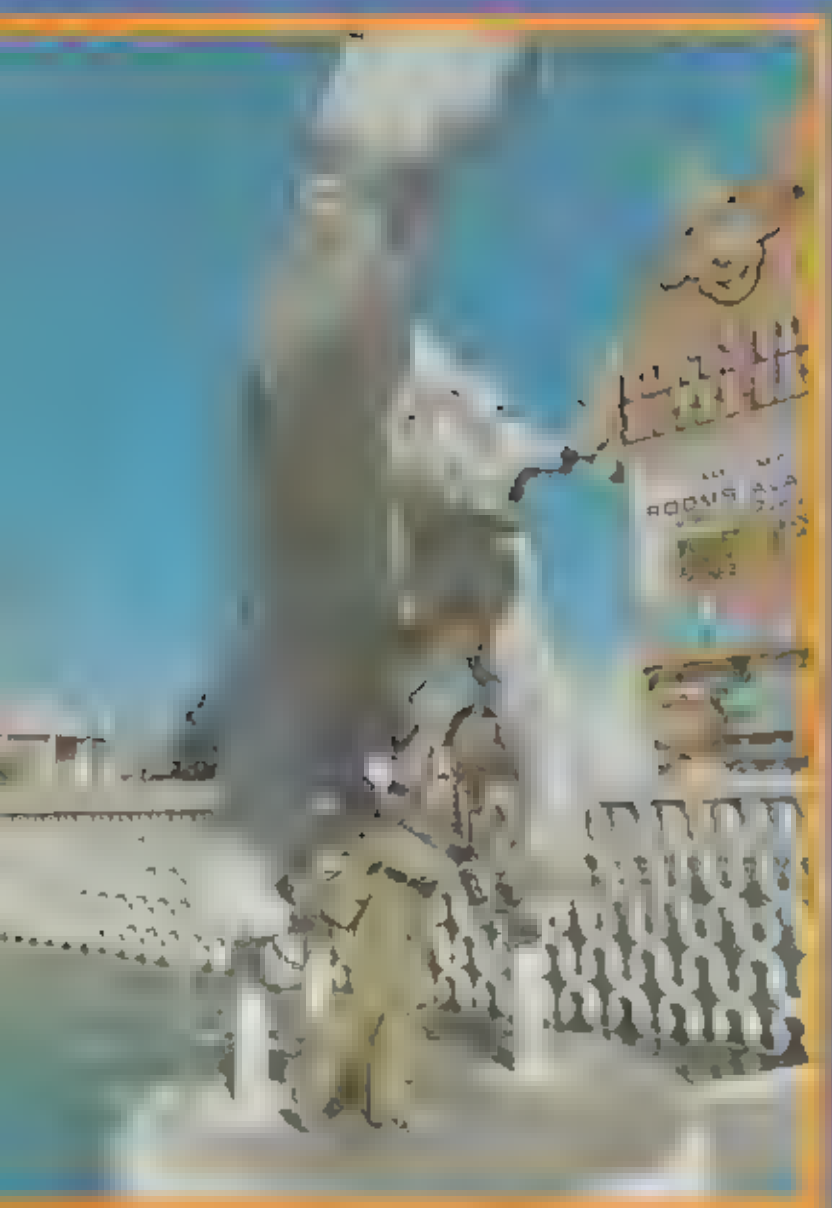

# Proud And Tall

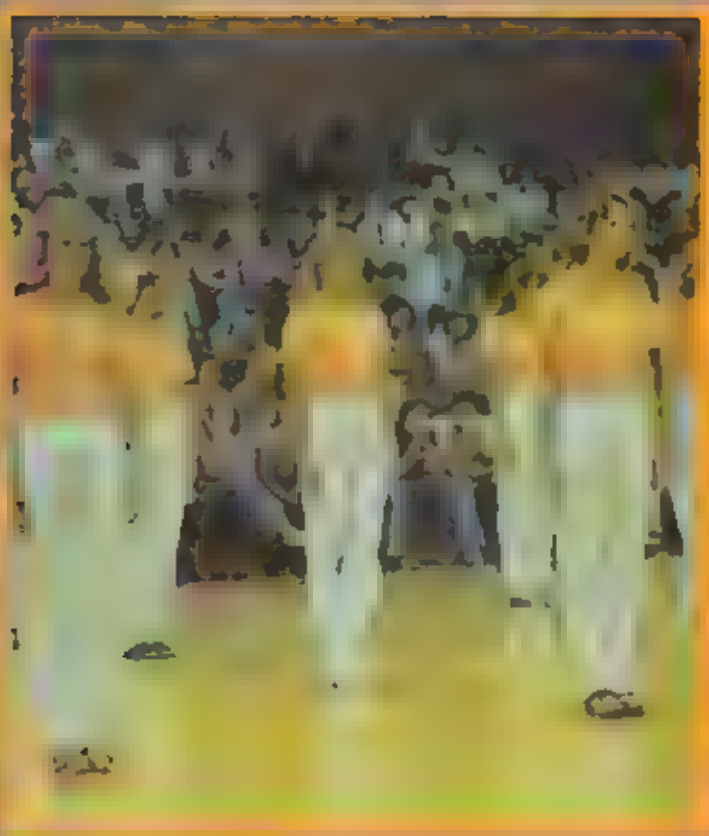

# Hesitant To Make Good-Byes

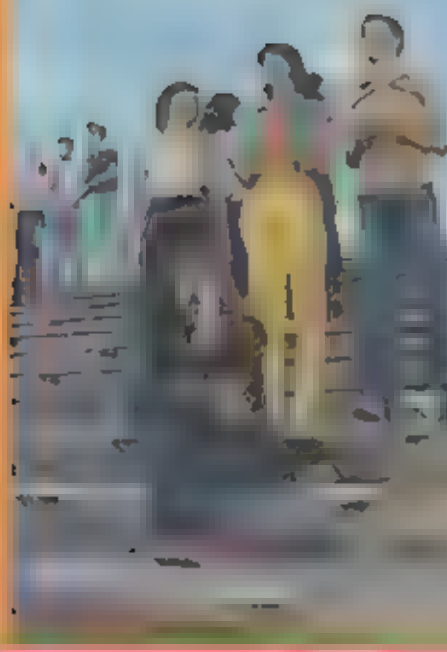

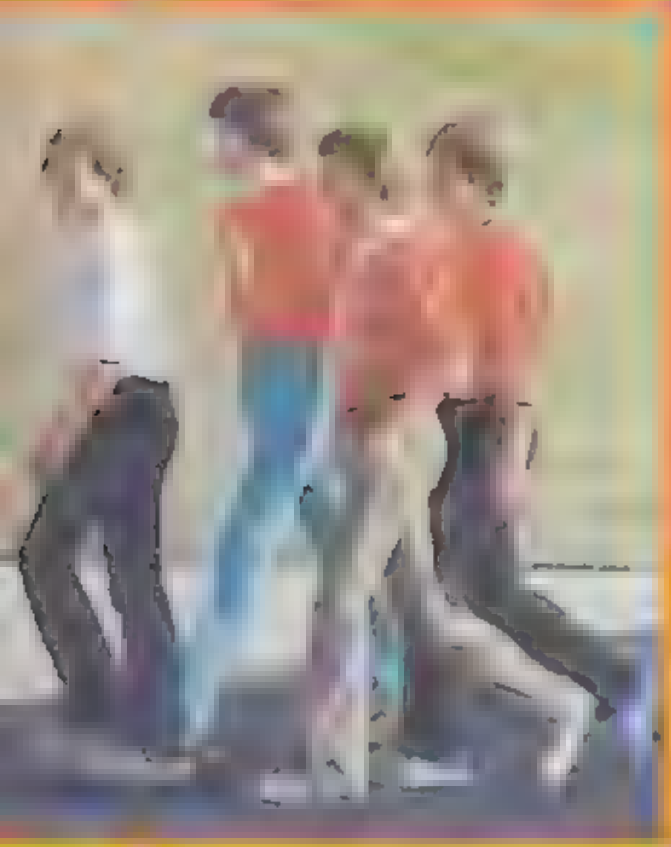

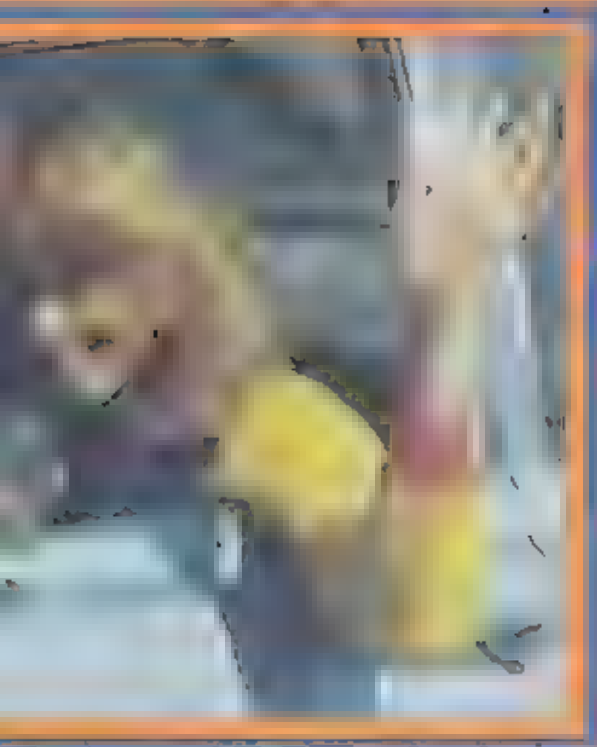

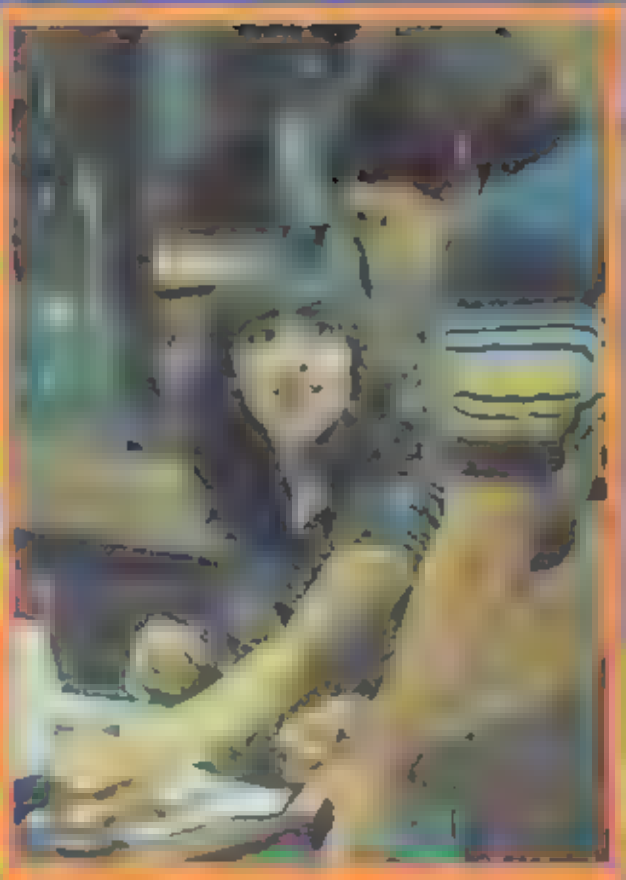

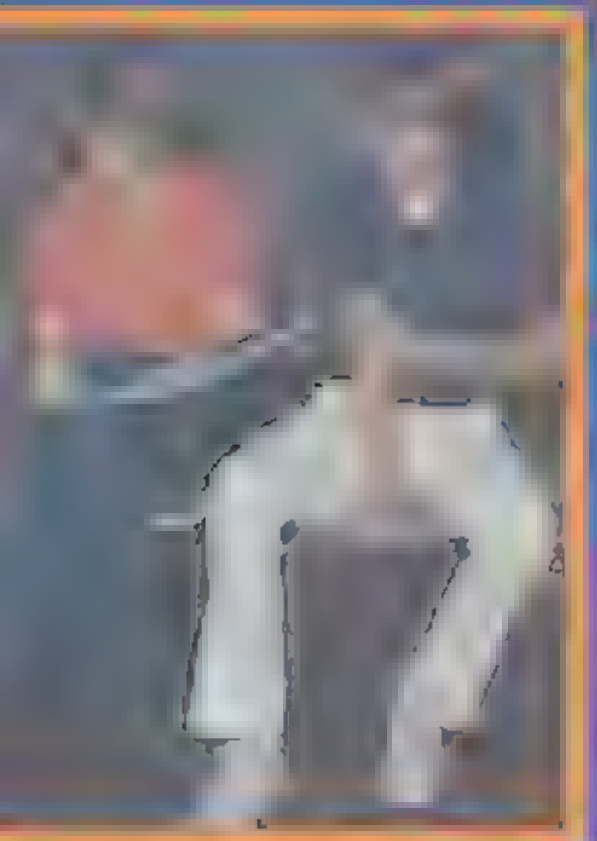

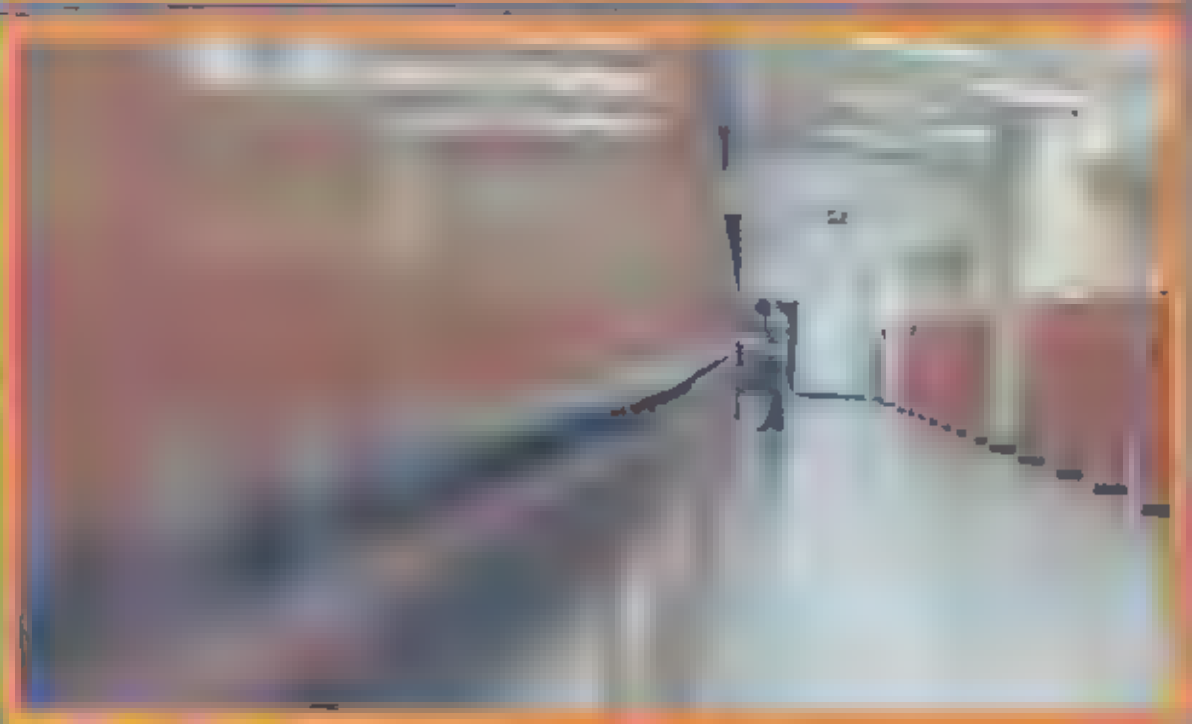

Ever Changing ever lasting.
A world of difference survives

# FALL ACTIVITIES

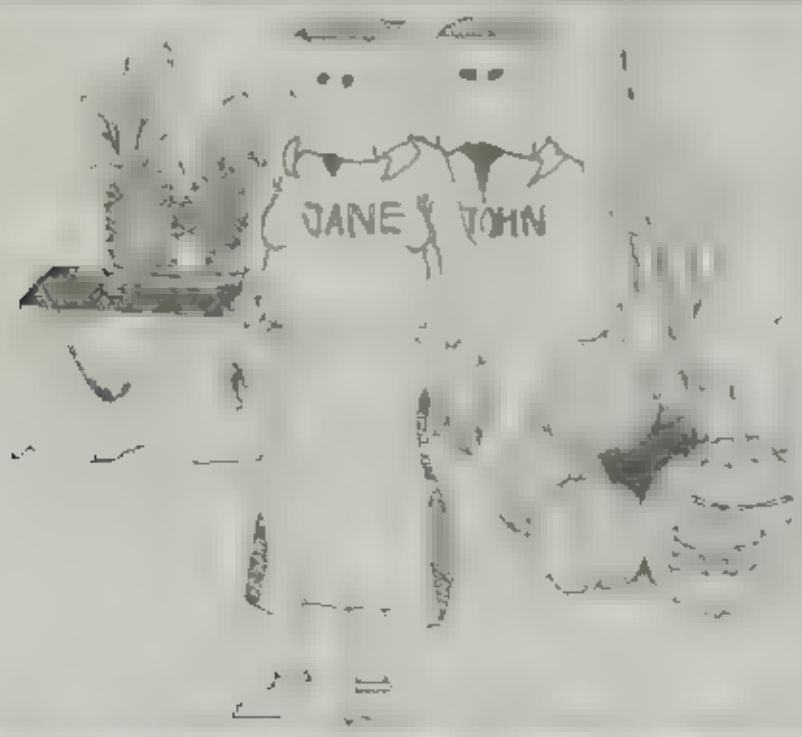

Oh Boy, David was so contented, he had his sugar sweetie!

Steve hoped his team wouldn't rumble!

Chris Jensen wanted to "pocket" up and head home.

There were times when cheerleaders needed a lift

Kathy Ellason reigned

Larry Hughes and Kirk Tayler used super goons ... Dumb ...

Keen Kris said, "Kindly keep your hands to yourself."

Rene Robinson found a gray hair

Trent checked his wickets

We have a really big show

# Hi Week Took Off

Jubilant Jeppson jumped for joy

Our devoted drill team

PERTINENT HI WEEK DATA . . DAY ONE - TUESDAY . GETTING TO KNOW YOU DAY TWO - WEDNESDAY . ALOHA DAY DAY THREE - THURSDAY CIAO (CHOW) DAY DAY FOUR - FRIDAY . HOWDY DAY THE PEP ASSEMBLY . CHOCOLATE PIE IN . . JIM CAHOON'S FACE THE ASSEMBLY . WRONG WAY DAVE MIKE IN BED? RENE'S GREY HAIRS EARN YOUR WINGS WEEK . KERRY THORNE GAVE AWAY THE MOST WINGS TO ANYBODY CROSS COUNTRY WORE THEM N MOST OF THEIR MEETS LUAU TERIYAKI STEAK

Wayne Pearce held Leslie's backhand

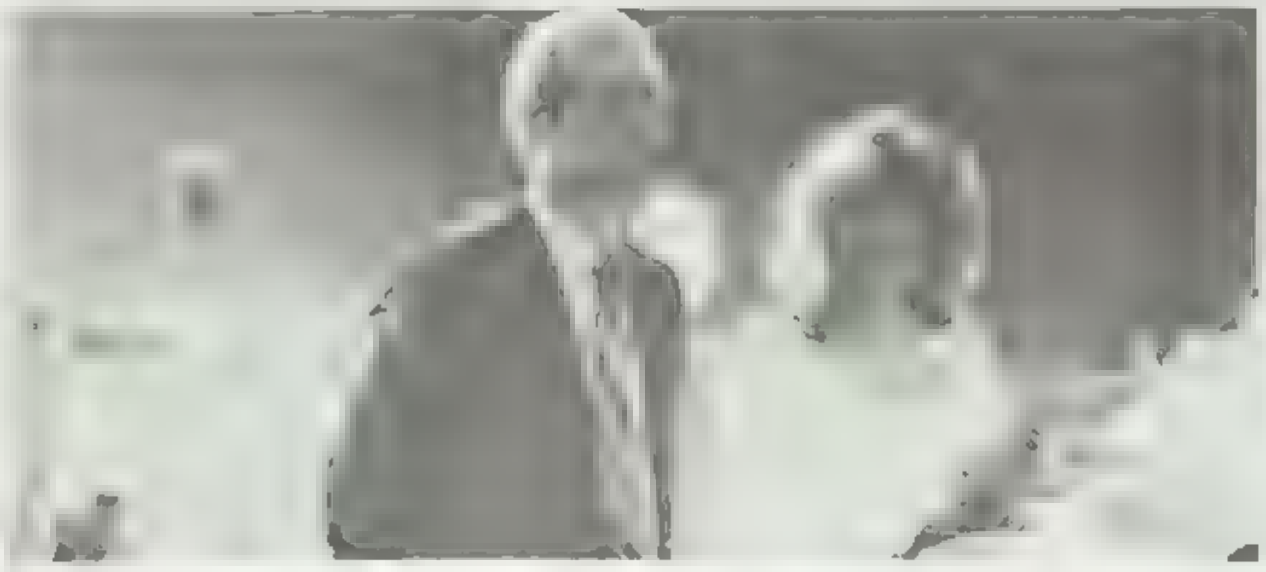

Thorns among roses

Timpview's Homecoming Royalty rated

Doug Pinder and his date drank double doses

# Homecoming Souvenirs

Star of the show

Mark Wheaton and Michelle Smoot enjoyed Timpview's souvenirs

Jane bagged it

A Beaver returned

PERTINENT HOMECOMING DATA THEME OF DANCE ... SOUVENIRS BAND . SHINING STAR RUNNING FOR QUEEN ... ALL SENIOR GIRLS BEST CANDIDATE ... ADRIANNE LEA VITT THE ASSEMBLY ... THANKS TO PAUL LARSEN .. LYNN LAMBERT FOR THEIR MANY HOURS ... OF PRACTICE SPENT ON THE ASSEMBLY ... WHERE WAS KIMO? CHARACTERS ... JANE & JON (BAGS) ZOOBIES PEP RALLY ON FOOTBALL FIELD .. SPIRITS AND FIREWORKS ... FOOTBALL TEAM DID A CHEER SENIORS CHEATED IN CLASS COMPETITION ... JUNIORS ARE REALLY NUMBER ONE ... FRESHMEN MAY GET THE HANG OF IT YET THE GAME ... PLAYED AGAINST P G FOOTBALL TEAM LOOKED PRETTY ALMOST SOILED THEIR UNIFORMS

**Most Preferred Men, left to right:** Chris Young, Todd Carver, and Kevin Stevenette

# Once Upon A Time

**Once upon a time,** the girls at Timpview High School decided that if they ever were to go out with the man of their dreams, they would have to do the asking. And so the preference tradition began. Mr. Lindstrom made a forceful announcement that no boy was to accompany a girl to the dance unless invited with a proper preference invitation. "Rock Candy" provided the music for the dance held in the commons. At intermission slides of skiing were viewed by students who wondered what skiing had to do with the theme, "Once Upon A Time." Chris Young, Todd Carver and Kevin Stevenette proved to be Timpview's most preferred men (men?) The dance was enjoyed and girls wondered if their knights in shining armor would ever take them out again.

Disney eat your heart out?

**Girls Preference Committee, Top Row, left to right:** Karen Farnsworth, Shawna Liddle, Tracy Duke, Val Lambert, Kari Hamblin, Debbi Nisen, Catha Horsely, Kathy Farrer. **Bottom Row:** Valery Larkin, Marcie Bowman, Kim Kelly, Jenny Carver, Marie Bradshow

Jim Campbell alias the "Great Pumpkin

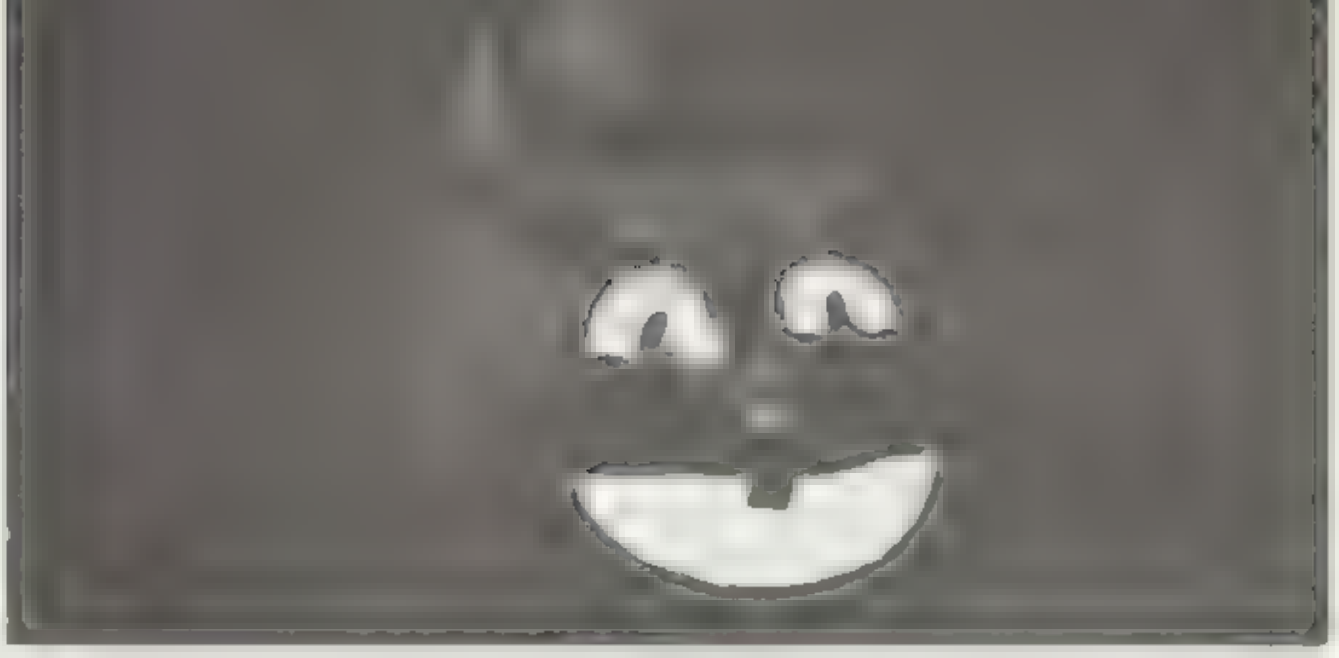

You light up my life

# HALLOWEEN

Hey, Ritchett said is it me or my Yoda?

Hey, don't I look PERT TY?

Halloween '80 at Timpview was a treat and having fun was no trick. Students "dressed up" for a dance. Jamie Christensen and the boys in their togas ran a close second to the guys dressed as cheerleaders. Vincent Price scared everyone to death in the G rated movie "Terror in the Wax Museum." Students dunked for apples during lunch and the art students displayed carved pumpkins in the commons.

# Fiddler on the Roof

**Cast. Row One, left to right** [illegible] **Row Two, Seated:** [illegible] **Row Three;** [illegible] **Roof:** Mary Ann Fisher

CAST LIST

| | |
|---|---|
| Tevye | John McKellar |
| Golde | Jenny Caneen |
| Tzeitel | Kristen Kezerian |
| Hodel | Judy Ryan |
| Chava | Lorie Charson |
| Shprintze | Shari Tyler |
| Yente | Lynne Wilkins |
| Bielke | Becky Ivie |
| Motel | Ron Baird |
| Perchik | Todd Carver |
| Lazar | Dan Hildreth |
| The Innkeeper | Dave Griffiths |
| Rabbi | Dan Smith |
| Mendel | David Newbern |
| Avrahm | David Baird |
| The Beggar | Todd Hadden |
| Grandma Tzeitel | Kristina Harrison |
| Fruma Sara | Becky Schaelling |
| Yussell | Eric Warnberg |
| The Constable | John Bacon |
| Fyedka | Nathan McKay |
| Sasha | Roger Layton |
| Shandel | Cheryl Chapman |
| The Fiddler | Mary Ann Fisher |

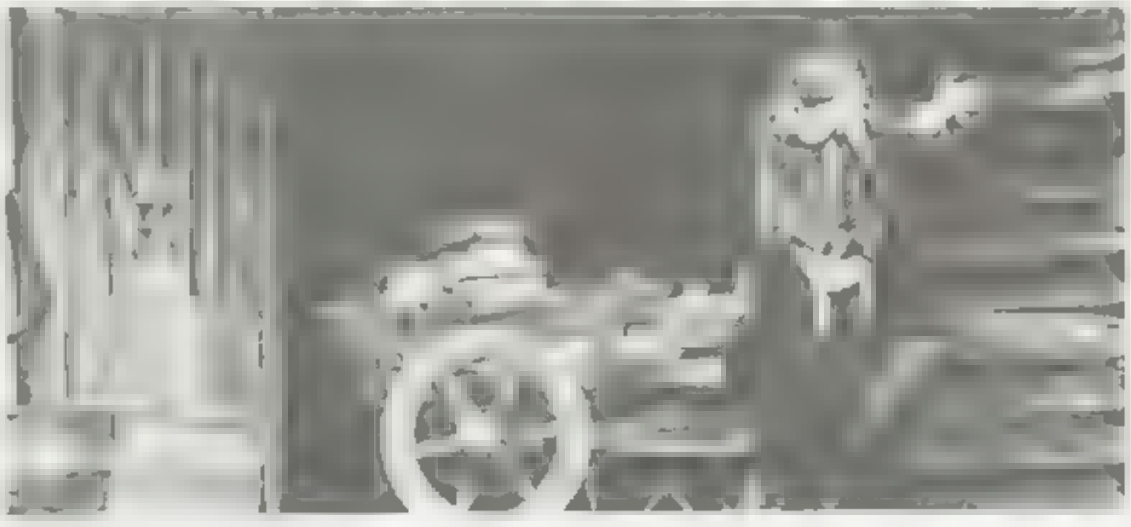

"My horse has the right to work like a horse!" exclaims Tevye

Prayer, our Sabbath prayer

Now I have everything" Perchik sings

What does he think he's doing?

What do we leave? Nothing much Only Anatevka

A fiddler on the roof, sounds crazy no?" For students in the play, "Fiddler on the Roof" it didn't sound a bit crazy Mr Brower really outdid himself this year in tackling the first musical Timpview had ever done The performers also set a tradition for others to live up to John McKelar was the loveable "Tevye" Jenny Caneen played the hen-pecking wife Golde" It seemed that the play was chosen for these two instead of them being chosen for the play! All of the couples in the play did a superb job Supnsingly enough though, none of the couples started any romances An other tradition bites the dust! The whole cast worked very well together both on the stage as well as behind with the difficult set changes The play came off exceptionally well and the tradition" of excellence was set

# GIRL'S DAY

**Girls Day Royalty, left to right:** [illegible] Attendant, Trina Best, Queen, Ter[illegible] [illegible]denburg, Attendant

One day a year the girls have the day all to themselves. The girls all wore dresses and at half-day all the mothers came to join their daughters. The mothers and daughters gathered in the auditorium for a speaker. Dr. Reid Bradford honored us as the speaker. He stressed good family relations and encouraged self appreciation with his story of Johnny Lingo and his Ten Cow wife. Student Government furnished the refreshments and decorations for the day. The mothers and daughters ended the day with pictures taken of them both.

**Committee, left to right:** [illegible] Lampert, [illegible] Hamblin, Jenny Carver, Marie Bradshaw

B.Y.U. demonstrated the art of gymnastics

No applause, please, just throw money

There is more than one way to tame a horse!

You're pushing out my eyball!

# BOY'S DAY

And now for our next contestant

Timpview had its own slave auction

On Boy's Day the Three Stooges Larry, Curly and Moe, attended our school

The boys also had the day to themselves Glen Tucket, head coach at B Y U , brought part of his sports program. The boys learned about how different sports were played and how they fit into the B Y U program A demonstration was given by the mens gymnastics and wrestling teams. Several of the football players were on hand to answer questions or sign autographs whichever was preferred Student government furnished refreshments

# CHRISTMAS

Christmas comes but once a year bringing with it joy and cheer—unless of course you didn't have a date for the Christmas Dance. Of course, for those who went to the dance, things weren't all that "holly jolly" either. It seemed some people's dates disappeared to be found later talking to someone else's escort. This dance was the first combined dance of Timpview and Provo High, which made it interesting to see who brought what. The programs were green and the punch was orange—if that's any help. The dance and the assembly of Christmas music will always be alive in Timpview's memories (Memories of $100.)

Christmas at Timpview was a **paradox.**

Val Wallace horsed around

Steve Olsen and Gary McKellar watched B.Y.U. get shaved

Pam Jensen decorated her tree

Clay Brown caught the "hail Mary" to give B Y U their first Holiday Bowl victory

# SADIE HAWKINS

Tom Brandenburg [illegible]

Timpview country folk socialize

Mike Holm and [illegible]

Double dancing

Sadie Hawkins was not a square dance (even if some were asked to it) but rather it was one of Timpview's finest dances because all the girls in the school got their chance to ask any guy they could get their hands on. (Unfortunately when it comes to finding guys to get your hands on Timpview is a bad place to look.) Once a girl got her guy, it was off to the dance for a night's fun including Timpview's own version of Wedding Chapel. But just like Cinderella, the magic (or the curse, depending on her date) ended at midnight.

Tom between two lovers

Let's have fun for the bunny hop

Overall, the common folk had a great time

# PEP ASSEMBLIES

[illegible]

Paul Anderson: "You were still the one"

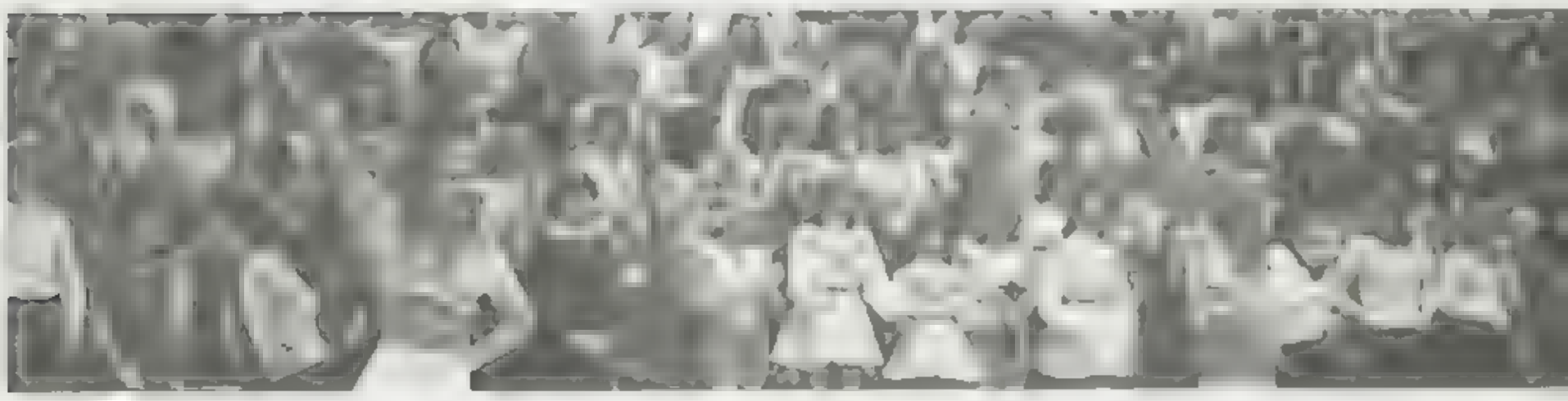

[illegible] was [illegible]

Karen [illegible] helped [illegible] their [illegible] and [illegible] their [illegible] heart in the cheers

[illegible] was [illegible]

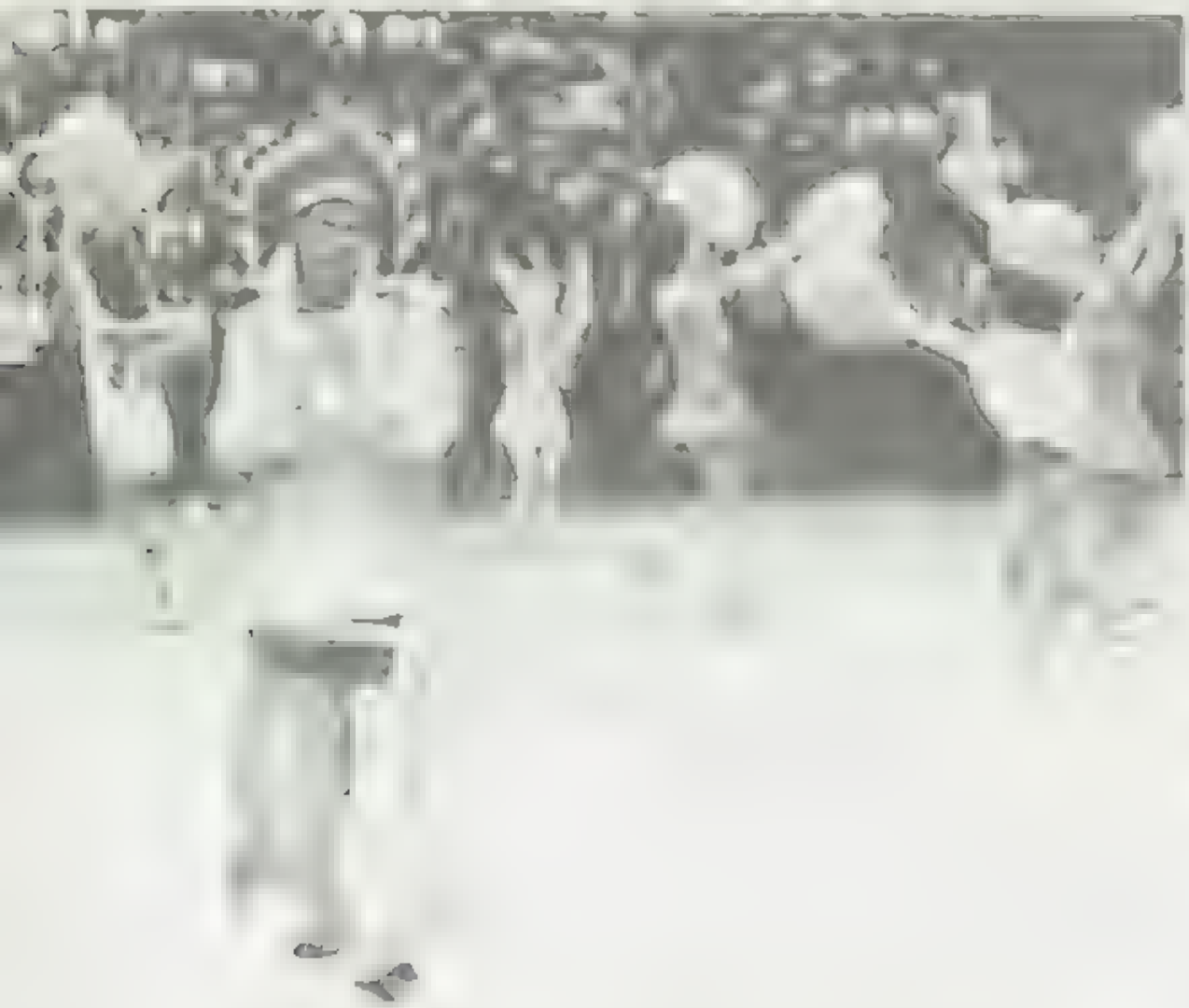

We asked Curt Evans to shoot half mugsters but he wouldn't

Nan Sheffield signed up

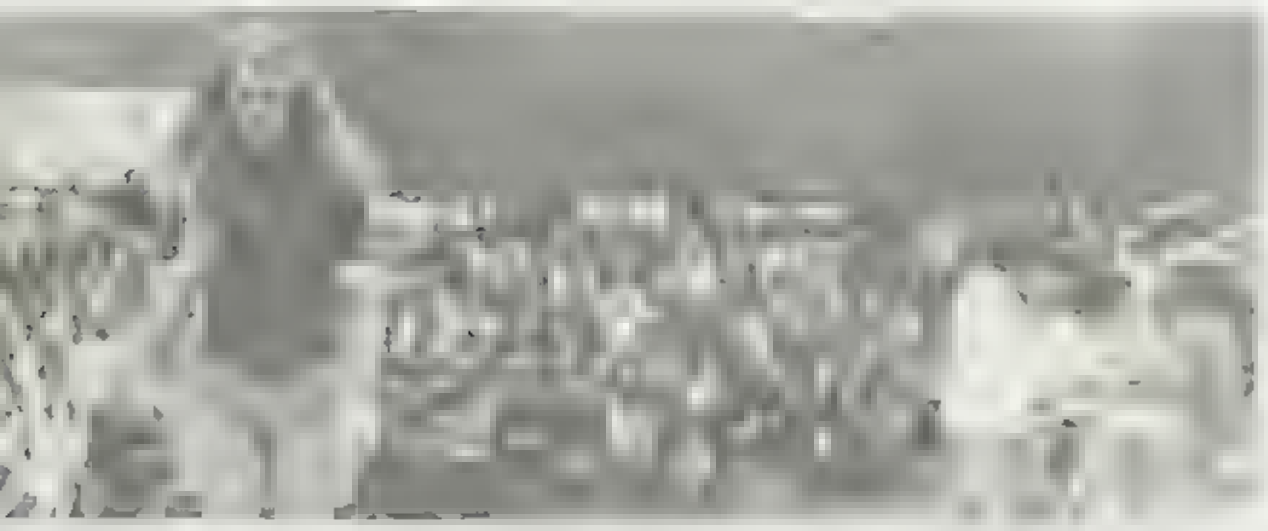

Karen Bramhall got through **THAT'S INCREDIBLE** without the shout

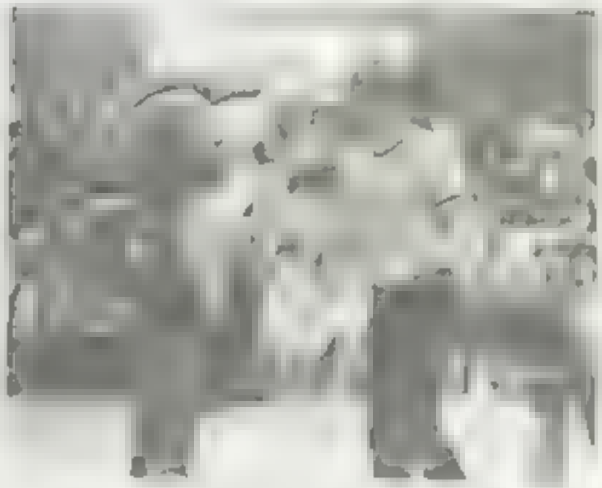

Gary McKellar prepared to eat raw egg

The **Mikes** wanted you to want school spirit

PERTINENT ASSEMBLY DATA

EVENT PEP ASSEMBLIES
PURPOSE TO RAISE SPIRIT WHILE ALLOWING CHEERLEADERS TO FEEL SOMEWHAT USEFUL
HOW ACCOMPLISHED CLASS COMPETIONS GIVING PEP TALKS THROWING MINIATURE PLASTIC OBJECTS WHICH RESEMBLE SPORTS EQUIPMENT AT THE STUDENTS BY ASKING TRUDY JEPSON WHAT A VOLLEYBALL IS BY THROWING A MUCH DESERVED PIE IN JIM CAHOON'S FACE BY WATCHING KERRI THORNE AND STACEY CLARKE FALL OFF TRICYCLES BY FINDING OUT 'THAT'S INCREDIBLE WHEN TIM LEWIS GOES A WHOLE DAY WITHOUT MAKING ONE PERVERTED COMMENT

# SENIOR ASSEMBLY

Teresa Crowley and Lynne Wilkins flaked out

Kip Rasmussen loved the soft life

The 1981 Senior Class decided to have a different kind of Senior assembly this year. They wanted to show how they really felt about things and what really happened to people. Kip Rasmussen and Teresa Crowley portrayed a set of twins while Mike Ward and Michelle Duty played their friends. The foursome were inseparable as freshmen, yet as they got older they all drifted apart. In the end they realized who their best friends really were. The Seniors unwittingly did follow tradition, they put on a great assembly.

Kevin Stevenett was head and shoulders above the crowd

No No! **Who** played first base

We've been working on the railroad

# JUNIOR CLASS DEBUT

Jennifer Wright [illegible] her [illegible]

Judy Ryan was "evergreen" with envy

Gina Larson wanted a **cast** party

Dave Newbern wanted a toss up

The Junior class was exceptionally talented this year and the Junior Assembly showed it. Gina Larsen set the mood with her song, "I'm the Greatest Star." Judy Ryan also sang the beautiful song, "Evergreen." In the tradition of true stars, Laureen West played the guitar and sang a song that she had written. A barbershop quartet also performed. The members included Ron Baird, McKay Bahr, John Hickenlooper and Rob Dahl. A new comedy team of Baird and Newbern made their debut in the assembly. Dave Newbern also did Solo. He stole the show with his expert juggling and his telling of Provo High jokes. The award winning Sunset Cloggers also performed for us. Many of the members were from Timpview and the Studentbody really enjoyed their performance. Scott Larson made an exceptional M.C. and Gina Larson finished the assembly with an encore of "I'm the Greatest Star."

# Valentines Day & Dance

# BE MINE

Who tripped Roy and Ewan?

Tonia smiled and Taylor winked

Barry Adams was ready for refreshment

Drinking and dancing could be hazardous to your health

Yes, Katheer B. Garshall, she is his [illegible]

Double take. John McKellar?

The [illegible] entertained us

It was supposed to be a happy o[illegible]

"Hearts, Tarts and Jesters" marked the annual Valentines dance. Red and white streamers were draped throughout the commons and the walls sported many different hearts of varying sizes. The band "Jester" kept the sweethearts entertained and dancing until the magic stroke of eleven (ten for the Freshmen). "Let Me Call You Sweetheart" was the theme of the dance which turned out to be one of the best attended of the year. Student Government provided the "Hearts and Tarts" and the sweethearts provided a great time.

# Spring Activities

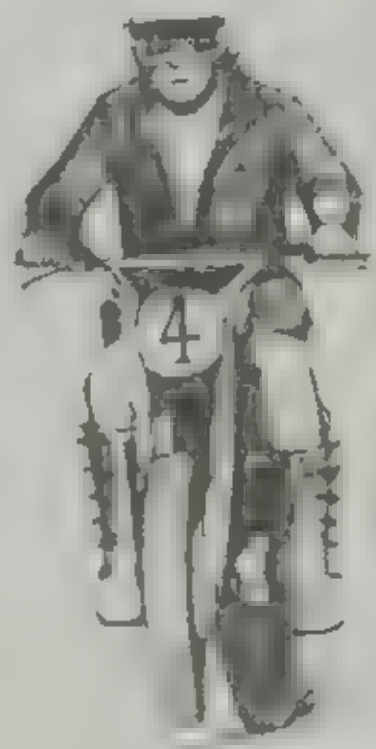

Eric Grimmer **shuttered** at the thought of spring

Zack Bigler's gas guzzler enjoyed the mud of spring

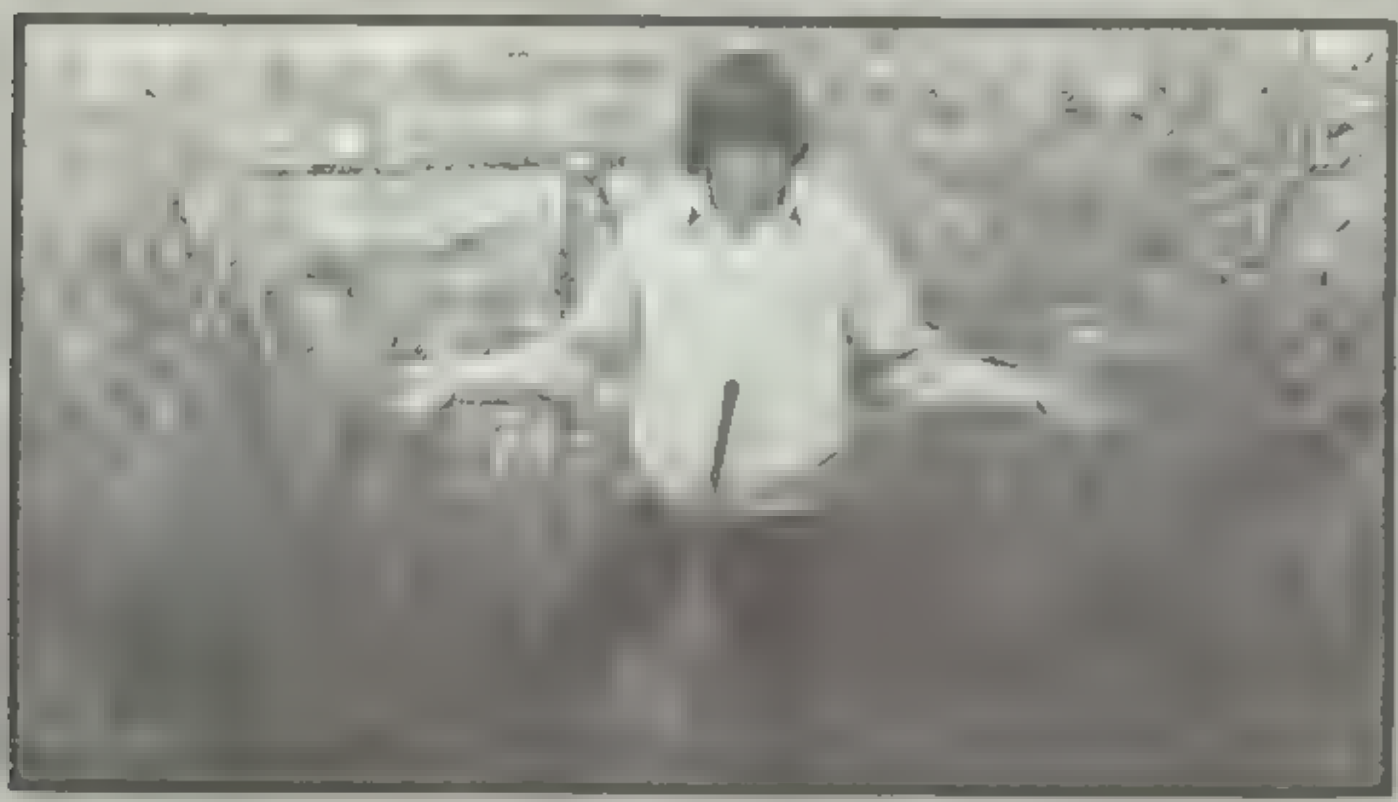

Mike Holm roughed it on the golf course

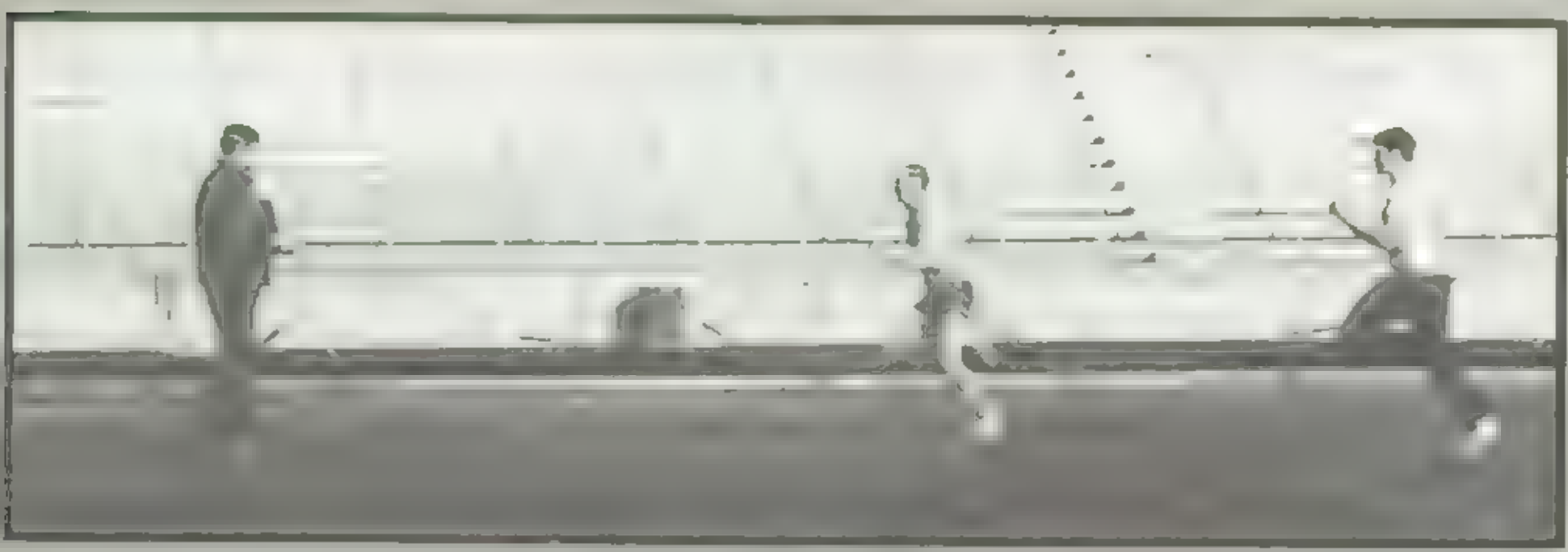

Timpview students had one track minds in spring

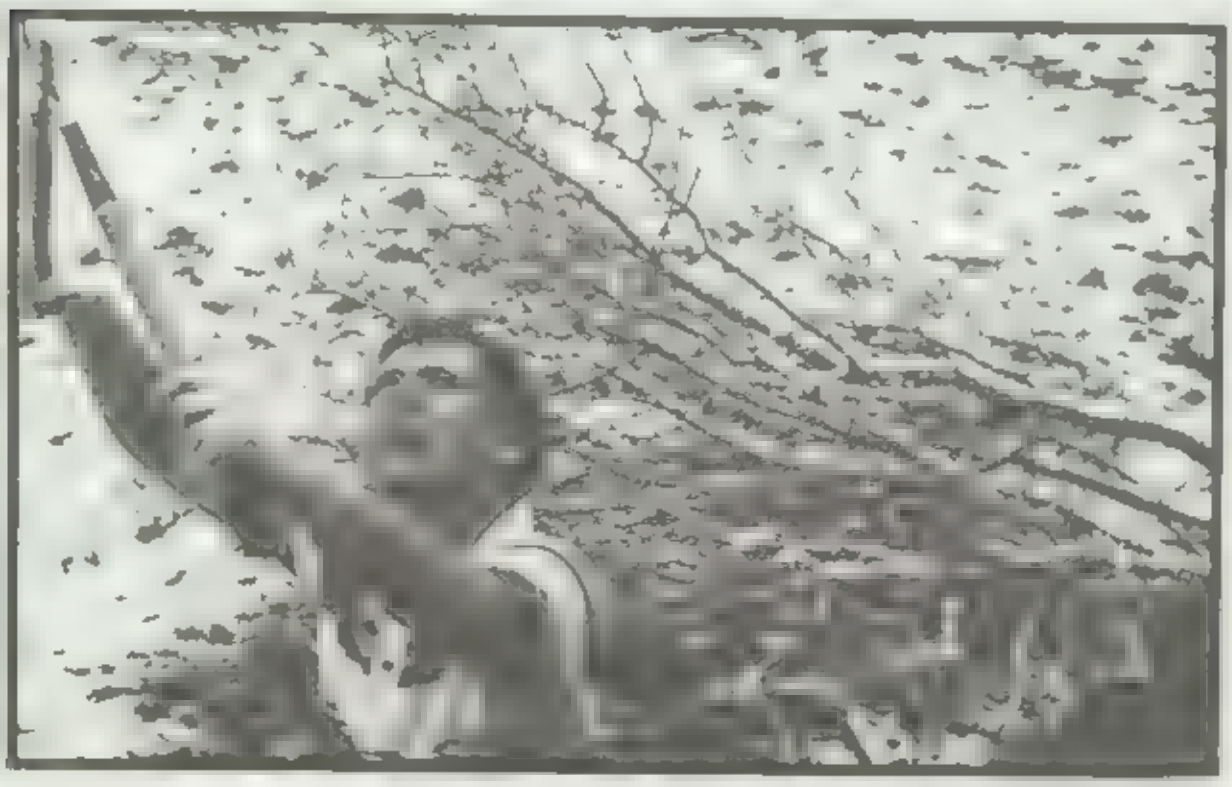

Steve Olsen branched out into spring

Spring fever begins at Timpview just as soon as the basketball tournament ends. The seniors start counting weeks, days, hours and minutes until graduation. There are several signs of spring at Timpview. The commons becomes more crowded during class periods as the temperature rises. The yearbook staff roams the halls looking for pictures to fill this page with spring activities.

The best sign of spring was B.Y.U.'s basketball team handing UCLA their worst loss in 17 years.

Spring was a time for rejuvinated pirits, a time for baseball, track and tennis.

# DRILL TEAM FORMAL

# SENIOR DINNER DANCE

**Senior Dinner Dance Committee, Row One, left to right** [illegible] **Row Two** [illegible]
Ward Mike Holm

# JUNIOR PROM

**Junior Prom Royalty, Front Row, left to right** [illegible]
Allyson Stevenett Second Attendant Paul Crawford First Attendant Karl Weenig King Rob Young Second Attendant

March 20th marked the first day of Spring but Timpview students had spring fever long before then As soon as it stopped snowing, Mike Holm and Steve Olsen hit the course for several rounds of golf The boys and girls basketball teams finished the year qualifying for the state tournaments Seniors began to count down the days until graduation The music department had region and all-state The Drama and Forensics teams worked to reach their goal of state once again Drill Team Formal fell on Firday the 13th but it was not an unlucky dance The theme was "The Best of Times" and it was just that The Seniors got together for the Senior Dinner Dance at Hote Utah. The very appropriate them was "Farewell to Kings". Junior Prom rolled around with a theme of "Into the Night" The royalty were King Karl Weenig Queen, Julianna Oaks, Attendants Katrina Best, Paul Crawford, Allyson Stevenett and Rob Young Spring gave students a chance to show their spirit

# *A Midsummer Nights Dream*

Thou spotted inconstant man

Lord, what fools these mortals be."

"Methought I was enamoured of an ass."

## CAST LIST

THESEUS ..... TODD CARVER
EGEUS ..... J ALAN BAUMGARTEN
LYSANDER ..... RON BAIRD
DEMETREUS ..... MIKE WARD
PHILOSTRATE ..... JOHN BACON
QUINCE ..... DAVID NEWBERN
SNUG ..... ROGER LAYTON
BOTTOM ..... ERIC FISHER
FLUTE ..... SCOTT LARSON
SNOUT ..... NATHAN MCKAY
STARVLING ..... CLARK FISHER
HIPPOLYTA ..... NANCY ANDERSON
HERMIA ..... JULANNA OAKS
HELENA ..... LESLIE PEARCE
OBERON ..... JOHN MCKELLAR
TITANIA ..... JENNY CANEEN
PUCK ..... ROBERT DAH.
PEASEBLOSSOM ..... TAMME WEBB
COBWEB ..... SHERYL CHAPMAN
MOTH ..... MARY ANN FISHER
MUSTARDSEED ..... LAURIE BLOXHAM
OTHER PLAYERS ..... DENNY WRIGHT
LAURI MOULTON
CHERYL BATES
STEVE FITZGERALD
TRENT HANSEN

# FRESHMEN Computer DANCE

Joy Hush jumped for joy

The freshmen had a dance of their very own this year. It was the yearly computer dance. Each of the freshmen filled out a sheet on the charge teachers felt for their ideal partner. The computer then matched up the sheets. When the fated night arrived the freshmen filed up to see what awaited them for the evening. The dances alternated every other one between computer and free choice. Surprisingly some back from B.Y.U. to be the [illegible] for the evening. There were moans mixed with laughter but overall everyone had a good time.

Mr. Evenson joined the ranks

The excitement of a stag dance

# Senior Talon Tally

Most Sociable
Dan Hoopes

Most Sociable
Jennifer Parkinson

Most Spirited
Karen Farnsworth

Most Talented
John McKellar

Cutest Couple
Jeff Gull
Susan Thorn

Most Talented
Patty Porter

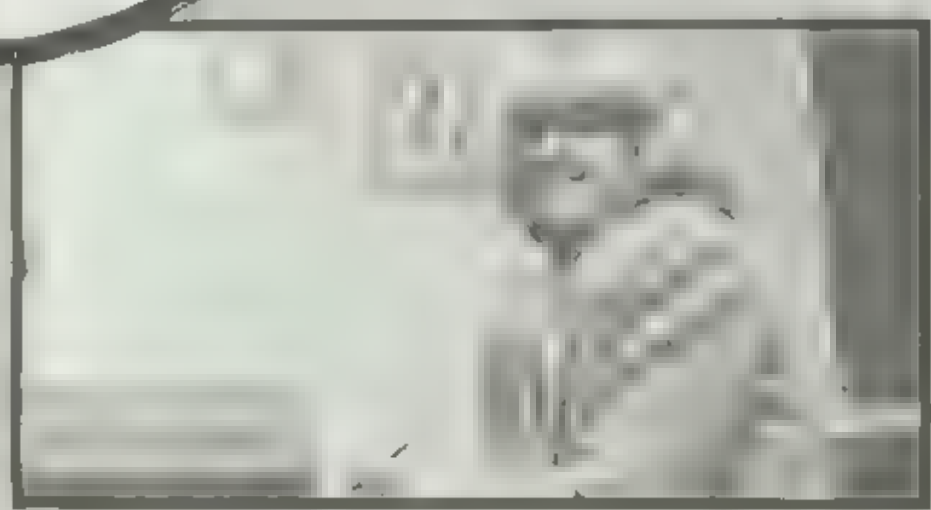

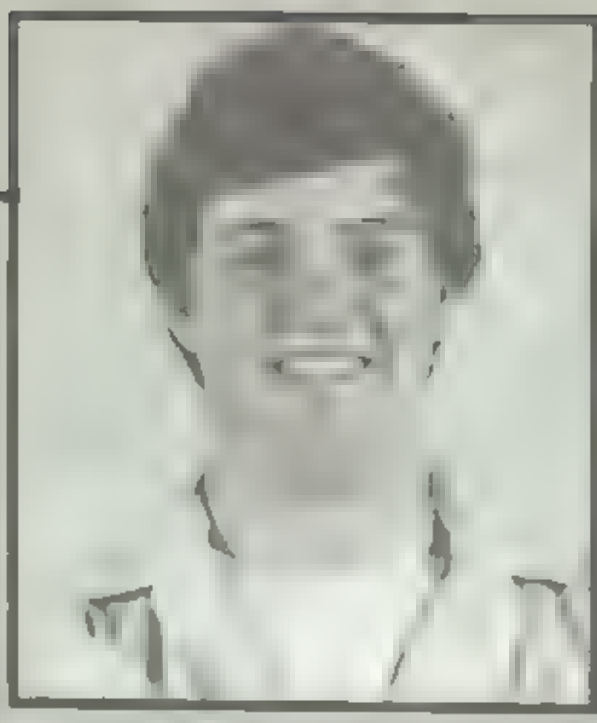

Most Sophisticated
Kevin Stevenett

Ruth Ann Glazier chaperoned

Rob, you're a **Dahl.**

# NOONTIME ACTIVITIES

[illegible] Number Two [illegible] Hansen Number Three [illegible]

There was nothing better to do during lunch hour than to participate in noontime activities. This year the officers planned many fun activities. Judy Ryan and Rob Dahl, along with Charlotte Stephan and Richard Taylor got lucky enough to go on a free date playing "The Dating Game". There were also other activities such as the Hula-Hoop Contest, The Pizza Eating Contest, Bubble Gum Blowing Contest, Battle of the sexes and Lee Marvin even visited us in the form of a lunch time movie. Timpview had never had better activities

Rob Burr followed the bouncing ball

# BE TRUE TO YOUR SCHOOL

Mike Wood shook his stuff as a Bugette

Sit on it Kerry and Trinka

Around the bat in eighty turns

Marnie Leslie Roger and Eric led class cheering competition

Leslie Pearce and Teresa Crowley were seperated by time

Allison looped the loop

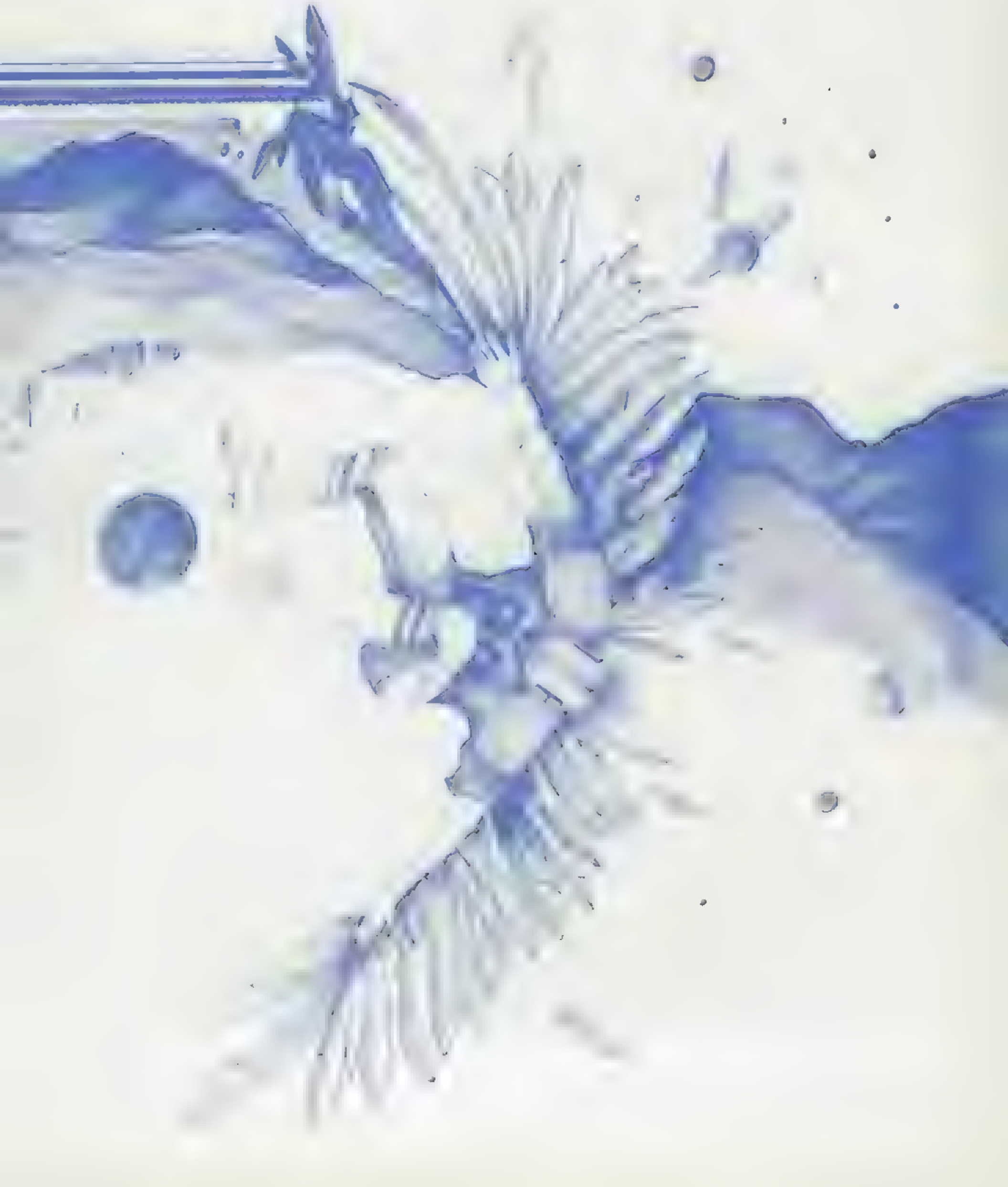

# RESISTORS

# chandells

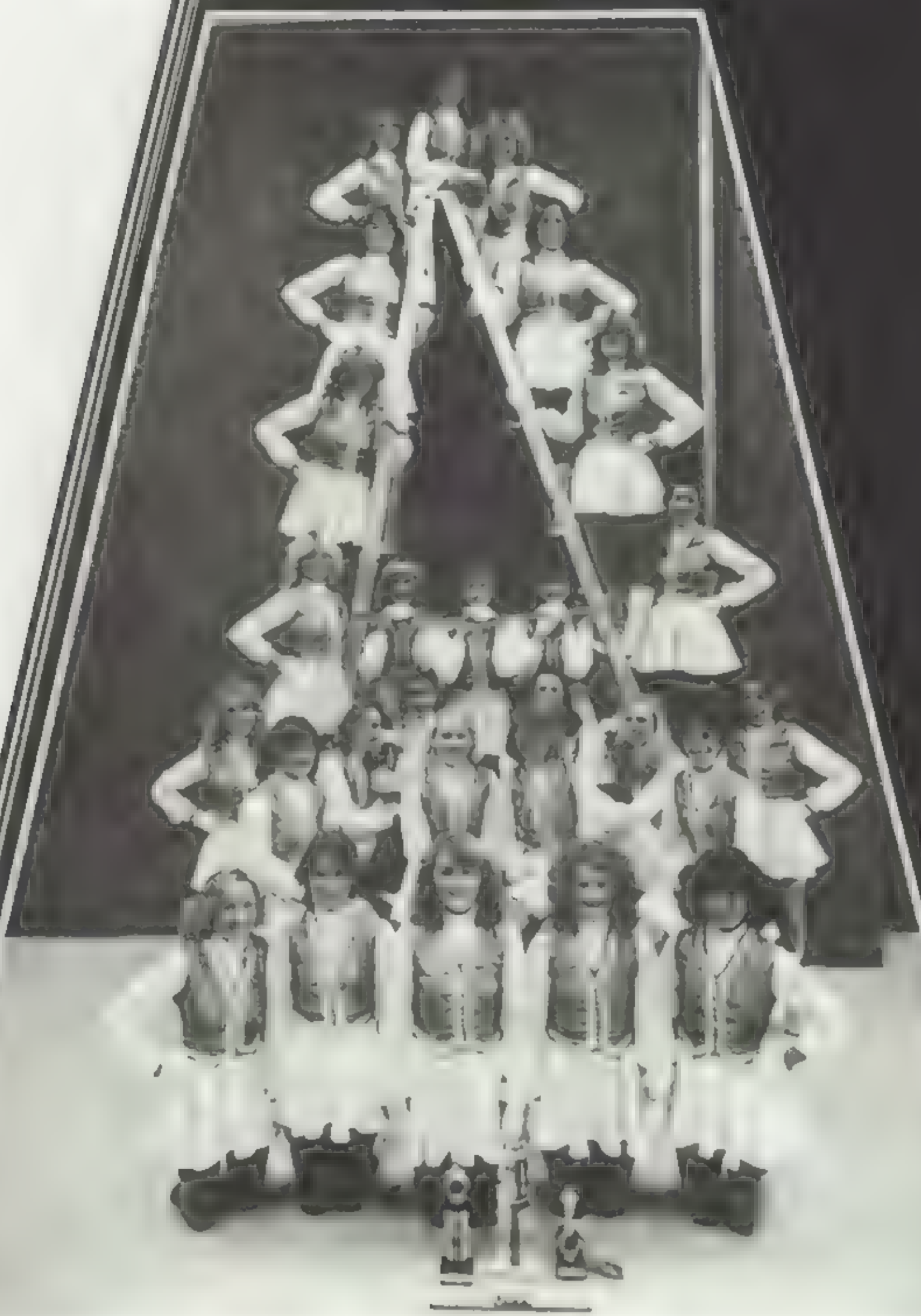

**Chandells, Row One, left to right:** [illegible], [illegible], Ann Hardy, Karen Milne, Susan Leo, **Row Two:** Juliana Oaks, Susan Anderson, Lynda Robinson, Charlotte Stephen, Melanie Stephens, Becky Schoeling, Marlene Chandler, Rose Ann Taylor, Tori Bussio, Terri Campbell; **Row Three:** Gayle Giles, Shelby Hammond, Cathy Bergens, Sarah Denman, Trina Best; **Row Four:** Gale Peary, Shirley Oaks; **Row Five:** Kris Nelson, Roxy Jacobs; **Row Six:** [illegible]

NAME: TIMPVIEW CHANDELLS (NOTE SPELLING)
JOB: PERFORMING
HOURS WORKED: TWENTY A WEEK
ACTIVITES ATTENDED: ONLY WHEN THE ADMINISTRATION CALLS
NO. OF MISTAKES WHILE PERFORMING: ZERO, WE ARE PERFECT (EXCEPT OUR KICKS)
MEASUREMENTS: 35-24-36
EVERY ONE, INCLUDING DECKER?
HOW MANY CANS OF HAIRSPRAY: NONE (JUST KIDDING)
NUMBER OF DEMERITS: ZERO, WE'RE PERFECT
COMPETITIONS: A BUNCH (SOUND FAMILIAR)
AWARDS: FIRST PLACE TROPHIES
18 SUPERIOR RIBBONS
MOST EMBARRASSING MOMENT: NONE, WE'RE PERFECT
FINAL COMMENT: THE DRILL TEAM WISHES THE SCHOOL WAS AS PERFECT AS THEY WERE

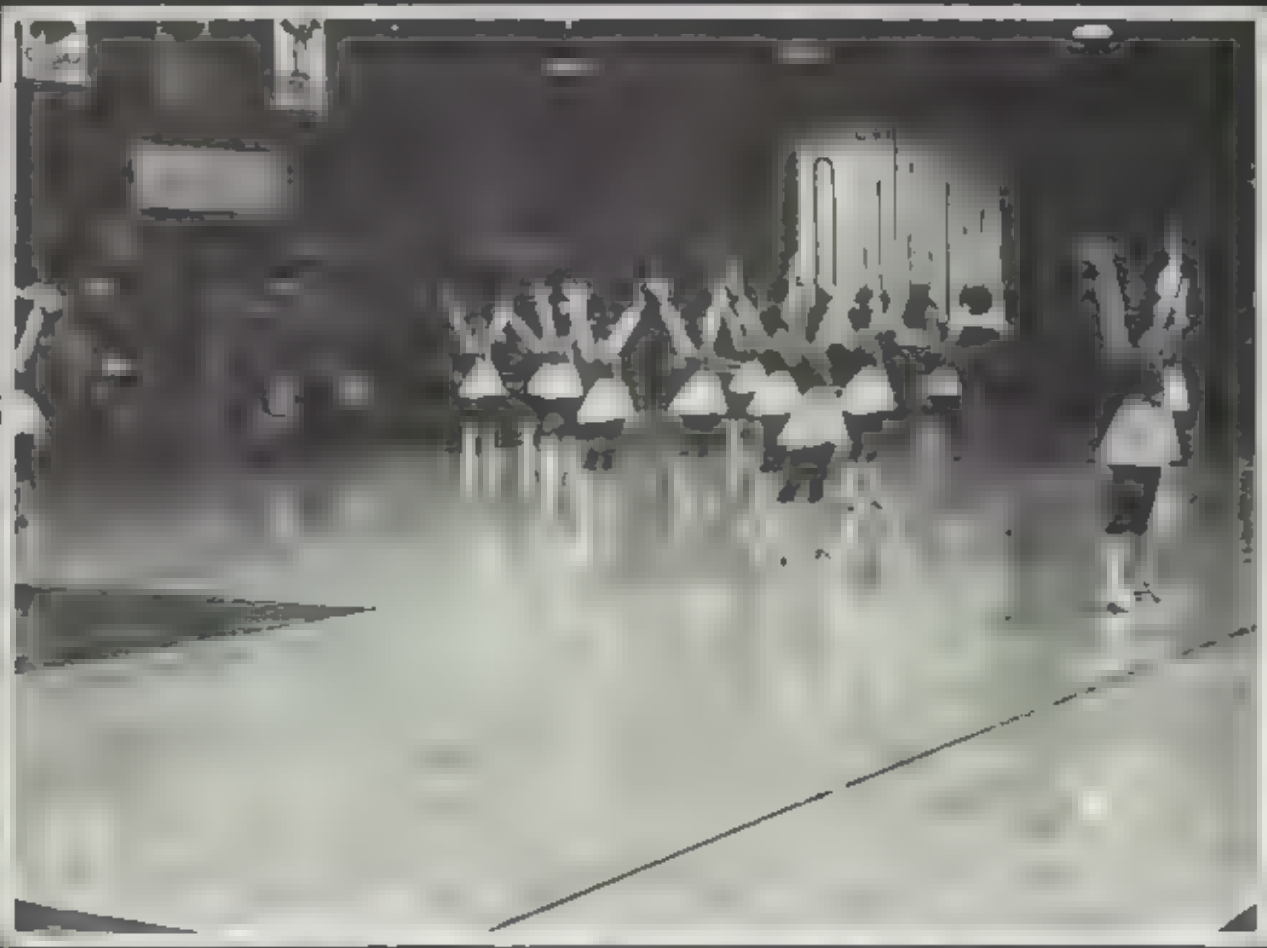

The drill team would always rise to the occasion

Chandells really stand out in a crowd

Trina gave it her **best**.

# varsity spirit

NAME VARSITY CH
JOB SAME AS FLAGTWIRL
HOURS WORKED
ACTIVITIES ATTENDED
NO. OF MISTAKES WHILE PERF
MISTAKES ? WHO US?
MEASUREMENTS YOU'LL LAUGH
COMPETITIONS CHEERLEADING CAMP
AWARDS WON SUPERIOR
(LOST THE TROPHY IN THE CA
AVERAGE DATES 10 IN S
NOT INCLUDING ME, TA AND KAREN
MOST EMBARRASSING MOMENT
SLIPPING AWARD PRESENTATION AT CAMP
AND RECEIVING AN AWARD FOR
NUMBER OF DEMERITS NONE (IT SHOWS)

**Top Row, left to right:** Diana Lee, Phyllis Galan, Melita Robins. **Bottom Row, left to right:** Karen Farnsworth, Becky Taylor, Karen Lamhall

# varsity flagtwirlers

NAME . . VARSITY FLAGTWIRLERS
JOB ROUTINES PRE SHOW
PERFORM AT GAMES PEP ASSEMBLIES
HOURS WORKED ABOUT TEN A WEEK
ACTIVITIES ATTENDED ALL GAMES
NO OF MISTAKES WHILE PERFORMING
MISTAKES ? WHAT MISTAKES ?
MEASUREMENTS FLAG
20 X 24" THE STICK IS ABOUT 25
AVERAGE DATES 12 IN 5 DAYS
EMBARRASSING MOMENT
THROWING FOOTBALLS BACKWARDS

**Bottom Row, left to right:** Lynn Payton, Laun Moulton. **Top Row, left to right:** LaRee Fletcher, Lor Hayward, Stacy Clark, Becky McLean

# soph. & j.v. cheerleaders

NAME . JUNIOR VARSITY CHEERLEADERS
JOB LOOK PRETTY AND BE HAPPY TO BE HERE
HOURS WORKED . TOO MANY TO COUNT
ACTIVITIES ATTENDED . . ALL BUT YOUR'S
NO OF MISTAKES WHILE PERFORMING
. . . WHAT ARE MISTAKES?
MEASUREMENTS 30-18-20
(CONFUSED FOR OUR LOCKER COMBINATIONS)
HOW MANY CANS OF HAIRSPRAY
IN GALLONS OR OUNCES
NUMBER OF DEMERITS . YOU MEAN
WE WERE SUPPOSED TO COUNT THEM

**Sophomore Cheerleaders, left to right:** Kipp Arnold, Trinka Tregaskis, Jennifer Young, Andy Beck, Cathy Eliason, Sandra Ekins

NAME . . . . SOPHOMORE CHEERLEADERS
JOB WHAT JOB?
HOURS WORKED 1,000,000 AT LEAST
MEASUREMENTS TOO EMBARRASSED TO TELL
NUMBER OF DATES 0 OR WAS IT 100
MOST EMBARRASSING MOMENT
EVERY PERFORMANCE
NUMBER OF MISTAKES DURING PERFORMANCES
6 BILLION
CANS OF HAIRSPRAY USED WHO US?

**J.V. Cheerleaders, left to right:** Debbie Madsen, Teri Hatfield, Yvonne Farnsworth, Tamie Thorne, Nan Sheffield, Tenny Sipherd

# FOOTBALL

Terry Fletcher knew he'd get creamed

Lead Aviate tell the world crashing around him

Yeah, we're halfway through

Row One (left to right) Row Two Row Three Row Four Row Five Row Six

# VARSITY

Steve Chase ran to open field

# JV

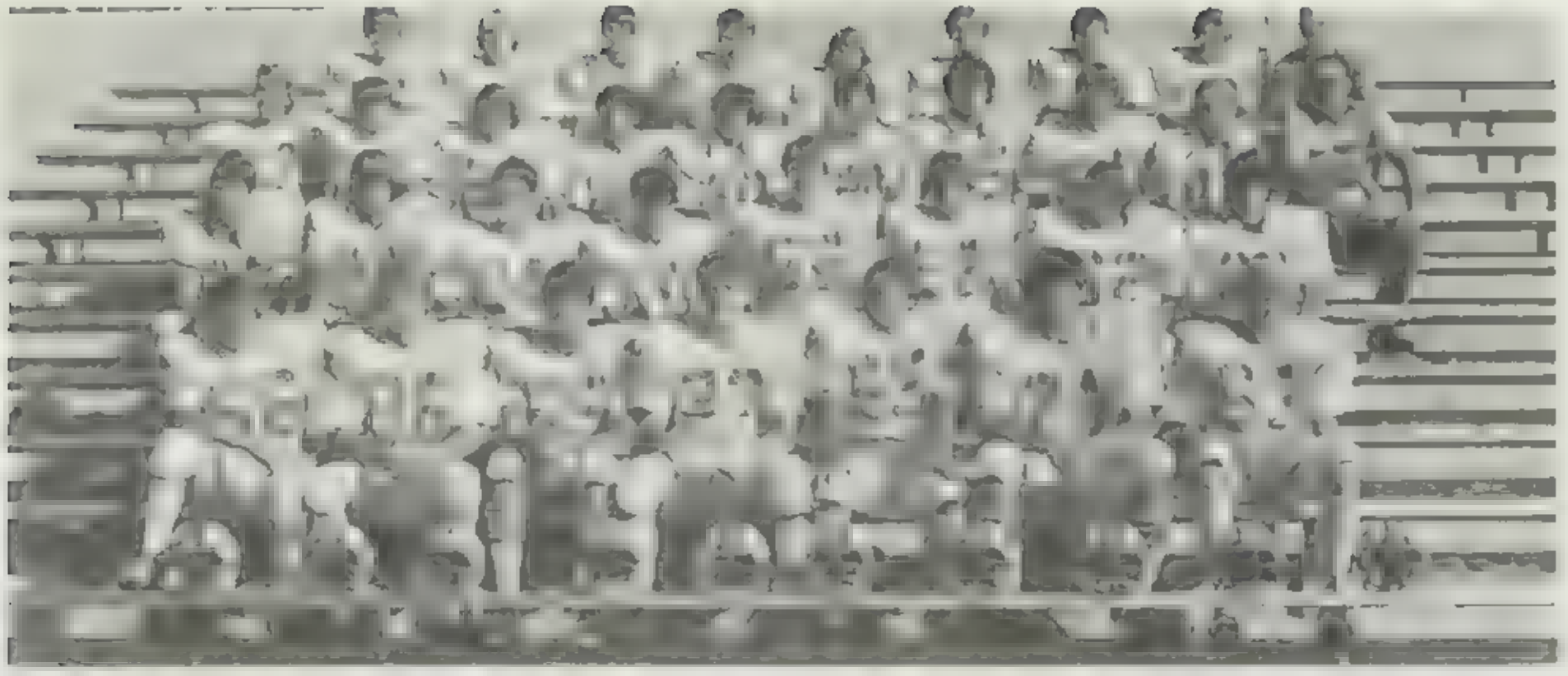

**Row One, left to right:** Gary Atkinson, Craig Werner, Craig Weight, [illegible] oster, Brad Peacock, Craig Pinegar. **Row Two:** Dave Harper, Clint Chamberlain, Eric Mather, Jeff Baird, Ty Smith, Stan Mc[illegible] d Kradian. **Row Three:** Mark Barrett, Doug Ward, Ronnie Mitchell, Kenny Wilson, Andy Brown, Todd Wolfe, David West, Kevin Th[illegible] ch Jim McCoy. **Row Four:** Perry Thorne, Larry Jones, Mark Alder, David Hendstrom, Tom Knight, William Olsen, Ryan Li[illegible] ach Leonard McKay

# SOPHOMORE

[illegible] Fletche[illegible] wave d t[illegible]

[illegible] to[illegible]

Paul Crawford halted progress

| | |
|---|---|
| SEASON | FALL AUG OCT |
| SPORT | SOPHOMORE FOOTBALL |
| HEAD COACH | LEONARD MACKAY |
| ASST COACH | JIM MCCOY |
| CAPTAINS | THOR CHRISTENSEN |
| | TODD WOLFE |
| PRACTICE | AFTER SCHOOL FOR 2 5 HOURS |
| SEASON RECORD | THREE WINS FIVE LOSS |
| DEFEATED | PROVO |
| | MOUNTAIN VIEW |
| | SPANISH FORK |
| [illegible] | THOR CHRISTENSEN |
| [illegible] | TODD WOLFE |
| | DAVE MERRILL |

**Boys' Cross Country, Row One, left to right:** [illegible] **Row Two** [illegible] **Row Three** [illegible]

# X-COUNTRY...

**Girls' Cross Country, Row One, left to right:** Heidi Hughes, Lisa Richards, Sharon Clegg, Ines [illegible] Robyn Harris **Row Two:** Becky Turner, Anne Ivie, Laura Karren, Shannon Tingey, Debbie [illegible] **Row Three:** Susy Judd, Debra Brown, Lisa Rowberry

Heidi and Lisa dashed for lunch

Cross Country runners mourned an ailing Bulldog.

Coach Kuhlmann sprinted

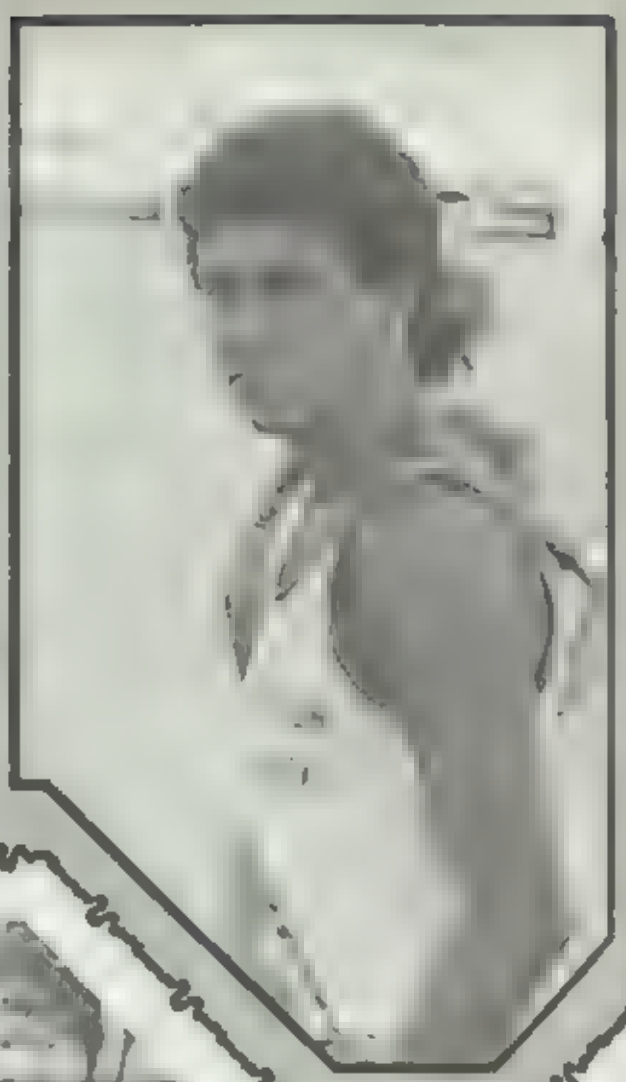

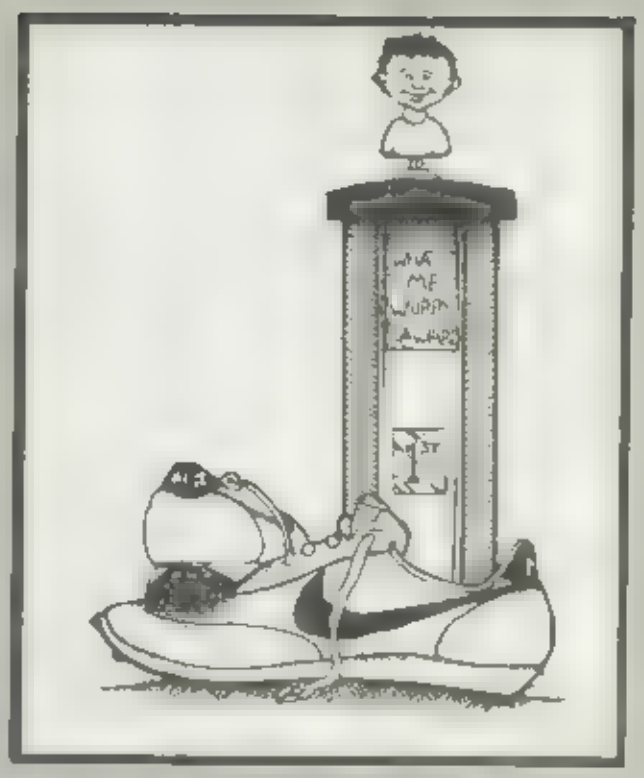

Ready set , hold it boys False start

# THE RUNNERS

Kuhlmann threw Jon Hicken for a looper

**Up and Coming Freshmen, left to right:** Paul Boekweg, Shaughn Nelson, Paul Gill, Lloyd Carter, Bill Lindsey, Scott Sorensen, Tomoo Taguchi, James Stone, Denny Wright, Sean Lindsey

SEASON . . . . . FALL AUG - OCT
SPORT . . . . . CROSS COUNTRY
BOY'S COACH . . . . . BRIAN KUHLMANN
GIRL S COACH . . . . . WAYNE SORENSEN
BOY'S CAPTAINS
LOREN YOUNG ROBERT CLEGG
GIRL'S CAPTAINS
INES BENNION LISA RICHARDS
A M PRACTICE . . . . . 3 - 4 MILES
P M PRACTICE . . . . . 7 - 10 MILES
GIRLS SEASON RECORD . . FOUR FIRST PLACES
FIVE SECOND PLACE
ONE THIRD PLACE
BOY'S SEASON RECORD THREE FIRST PLACE
FIVE SECOND PLACE
THREE THIRD PLACES
REGION . . . . GIRL'S & BOY'S SECOND PLACE
STATE
GIRL S FIRST BOY S SECOND PLACE
J V TEAM
PLACED 11 IN THE TOP 14 REGION SPOTS
CROSS COUNTRY TEAM
WINNING TRADITION

**Golf team members include from left to right, Bottom Row** [illegible] **Top Row**: Mike Holm, Chris Brockbank, Mike Stanger, Bruce Brockbank, Bill Madsen, Todd Wilkerson, Coach Barry Olson

# Golfers Take State Again

Chris Brockbank was hooked for life

Bruce Brockbank got lined up

Chris Brock Shanked another one

Barry Olson timed it right for another state championship

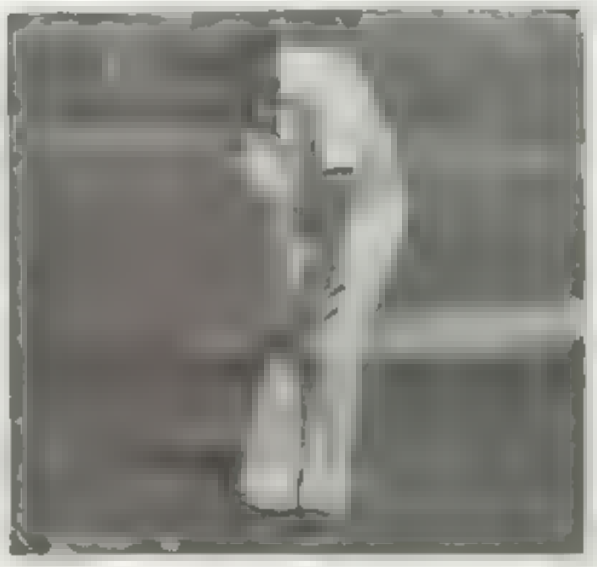

Lee Eggertsen dipped for a chip

**Top Five at State, left to right:** Coach Barry Olson, Chris Brockbank, Mike Holm, Bill Madsen Bruce Brockbank, Lee Eggertson

Mike Stanger watched the birdies fly

Bill Madsen chipped for par

Lee Eggertson turned on his putt

Bruce Brockbank fluttered with his putter

Mike Holm, putting was harder this year

Mike Stanger chipped

# SWINGERS

**Girls' Tennis, Row One, left to right** [illegible] **Row Two:** Heidi Heninger, Chris Stratton, Leslie Pearce, Stephanie [illegible] **Not Pictured** [illegible]

Marcie Vitale – catch that ball

Teri Brandenburg curtsied for the camera

Lodonn Robins played a mean game

GIRLS TENNIS DATA

| | |
|---|---|
| SPORT | GIRL'S TENNIS |
| COACH | DON CHAMBERLAIN |
| HOURS SPENT PRACTICING | MANY |
| NAMES AND POSITIONS | |
| FIRST SINGLES | LESLIE PEARCE |
| SECOND SINGLES | DIANE SPERRY |
| THIRD SINGLES | TERRI BRANDENBURG |
| FIRST DOUBLES | MARCIE VITAL<br>CHRIS STRATTON |
| SECOND DOUBLES | STEPHANIE OAKEY<br>DEBBIE BAILEY |
| WINS | MOUNTAIN VIEW, AMERICAN FORK<br>PLEASANT GROVE, OREM |
| NEAR WIN | PROVO |
| REGION QUARTER FINALS | DIANE SPERRY |
| STATE | FIRST PLACE SINGLES<br>LESLIE PEARCE |
| SECOND PLACE DOUBLES | DEBBIE BAILEY<br>STEPHANIE OAKEY |

Stephanie Oakey made shadow pictures on her leg while she played

# SPIKERS

**Girls' Volleyball, Row One, left to right** [illegible] **Row Two** [illegible] Barbara Adams [illegible] **Row Three** [illegible] Athena Kepas [illegible] Betsy Moore, Debbie Honeycutt, Cindy McMann, Coreen Standard, Athena Kepas

Karin [illegible] and Coreen - The Mod Squad

All right, who took the ball?

It's a bird, It's a plane, It's a volleyball?

GIRLS VOLLEYBALL DATA

| | |
|---|---|
| SEASON | FALL |
| SPORT | GIRL'S VOLLEYBALL |
| COACH | JEANETTE FISHLER |
| ASSISTANT COACH | ATHENA KEPAS |
| MANAGER | TODD HADDEN |
| CAPTAINS/VARSITY | JENNIFER KUNZ<br>BETSY MOORE |
| CAPTAINS/J V | LORA STANTON<br>KARIN FISHER |
| PRACTICE | WON EVERY GAME |
| SEASON | DID NOT WIN EVERY GAME |
| RATING-EMOTIONAL LEVEL | CRIED<br>GOOD OUTLOOK<br>HIGH ENERGY |
| RATING PHYSICAL LEVEL | CONDITIONED<br>COORDINATED<br>LITTLE FALLING |
| MOST COMMON COMMENT | "I'LL GET IT |

# Varsity Basketball '81

PERTINENT SPORT DATA

| | |
|---|---|
| SPORT | VARSITY/J.V. BASKETBALL |
| SEASON | WINTER |
| COACHES | LEWIS/CHAMBERLAIN |
| CAPTAINS | JEFF AND DAVE |
| MANAGER | BRIAN AND SCOTT |
| PRACTICE PLACE | DAILY/GYM |
| EXCITING DATA | |
| | JOHN ELKINS FRACTURED HIS FOOT |
| NUMBER OF CRUSHES ON PLAYERS | 150 |
| NUMBER OF PLAYER'S CRUSHES | 20 |

Jeff Gull looked for the open man

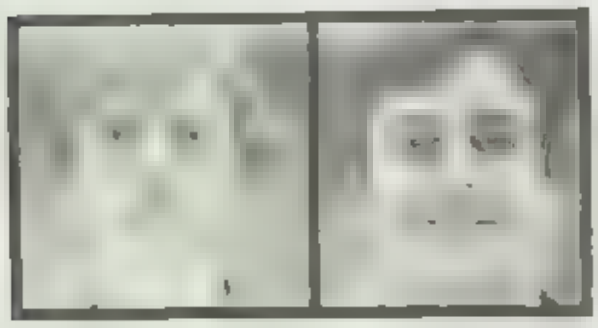

Managers Scott Wooley Brian Kennedy

Barry Olsen
Sophomore

Don Chamberlain
J V

Greg Nord wondered if he would be clubbed

# Sophomore Basketball

**Sophomore Basketball,** Front row, left to right: [illegible] Werner, Bruce Pritchett, Lee Mortensen, Ed Nielson, Tom Lee, Robert Ross, Coach Barry Olsen. Back row, left to right: [illegible] Dayton Schaeling, Steve Andrus, Eric Nord, Will Sperry

PERTINENT SPORT DATA

| | |
|---|---|
| SPORT | SOPHOMORE BASKETBALL |
| SEASON | WINTER |
| COACHES | BARRY OLSEN |
| CAPTAINS | ALTERNATED |
| PRACTICE/PLACE | DAILY/GYM |
| AVERAGE HEIGHT | 7 3 7/8967" |
| AVERAGE PLAYER Q | MINIMAL |
| MOST POPULAR SAYING | WHOOPS |

Mark Hanser muscled it

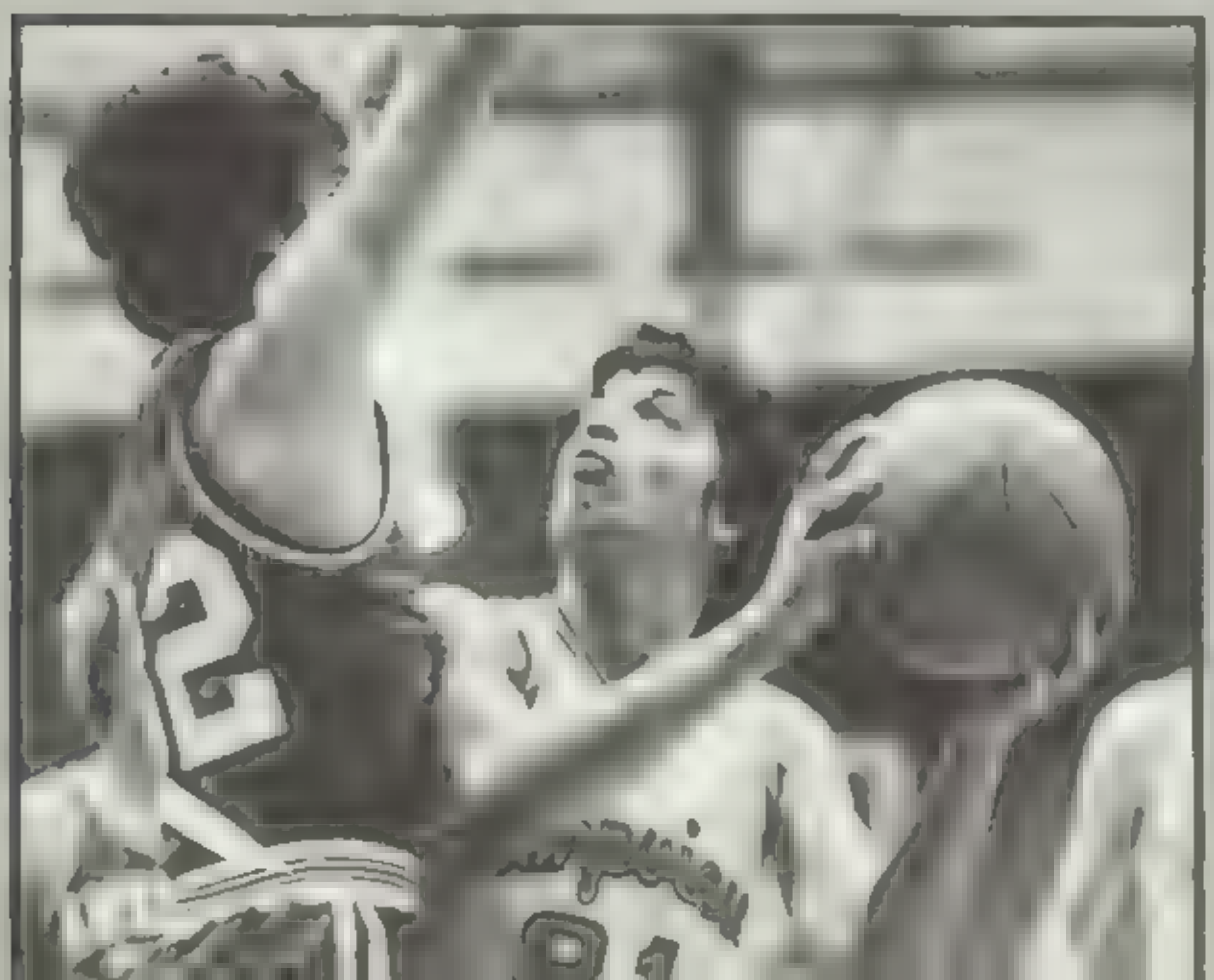

Robert Ross faked out the opponents

# Freshmen Basketball

Freshmen Basketball Front row left to right Rick Skousen Spencer [illegible] Jeremy [illegible] Todd [illegible]sen Chris Merrill Lee Fagerstrom Brad Pearce Back row left to right [illegible] Allen [illegible] Howard [illegible] George Stewart [illegible] Steve [illegible] John Tucker [illegible] Wayne Vaughn Gourdin Coach Robert Kauo

Coach Kauo played tight games

Rick Skousen went for two

PERTINENT SPORT DATA

SPORT .....FRESHMEN BASKETBALL
SEASON ..... WINTER
COACHES ..... BOBBY KAOU
CAPTAINS .....SUBSTITUTED DUTY
PRACTICE .. YES AFTER THEIR NAPS
AVERAGE HEIGHT ..... 4'2"
TEAM MASCOT .....MR ROGERS
AVERAGE WIN BY . 20-30 POINTS
AVERAGE LOSS BY .... 2-4 POINTS
NFAMOUS WAR CRY .. WAAAAA!
REWARD FOR WINNING . COOKIES & MILK

Brad Pearce on the fast break

# Girls Basketball

**Girls' Basketball Team** [illegible]
Coach Jim McCoy. Not pictured Korene McCausland, Kim Kelly

Teresa Thomas got it

[illegible]

PERTINENT SPORT DATA

| | |
|---|---|
| SPORT | GIRL'S BASKETBALL |
| SEASON | WINTER |
| COACH | JAMES MCCOY |
| ASST COACHES | BATEY / FULLER |
| MANAGER | KATHY FARR |
| GENERAL CAPTAINS | BETSY MOORE |
| | MICHELLE BATEMAN |
| | MELANEY DENNING |
| PRACTICE | DAILY/ 3 00 to 6 00 P M |
| MISHAPS | |
| | MICHELLE BATEMAN / ANKLE & KNEE |

Haley Hansen and Michele Bateman went for strike and a win in region six for Timpview

Swim team raised

Goggled man raced to the finish

# Swimming

[illegible] to right: Coach Stan Crump, Mike Oborn, Jeff Hartvigson, Terry Ashton, David Rencher, Todd Adams, Steve King, Trent Clyde, Maria Christiansen, Chris Kelly, Clay [illegible]

[illegible]

Wake up girls, it's time to swim

# Varsity Wrestling

Varsity Wrestling Front Row, left to right [illegible] Back Row, left to right.
Rick Kader Spencer Blake Ron Adams Quinn Hoddock Chris Duckett Dan Patten

Martinez drove ahead

PERTINENT SPORT DATA

SPORT ..... VARSITY WRESTLING
SEASON ..... WINTER
COACH ..... JOE MARTINEZ
PRACTICE ..... 3 15 TO 5 00 DAILY
PLACE .....A TORTURE CHAMBER
SEASON FEATURES EIGHT SENIORS WERE PREDICTED TO GO TO STATE
COACH'S NICKNAME JUMPIN' JOE

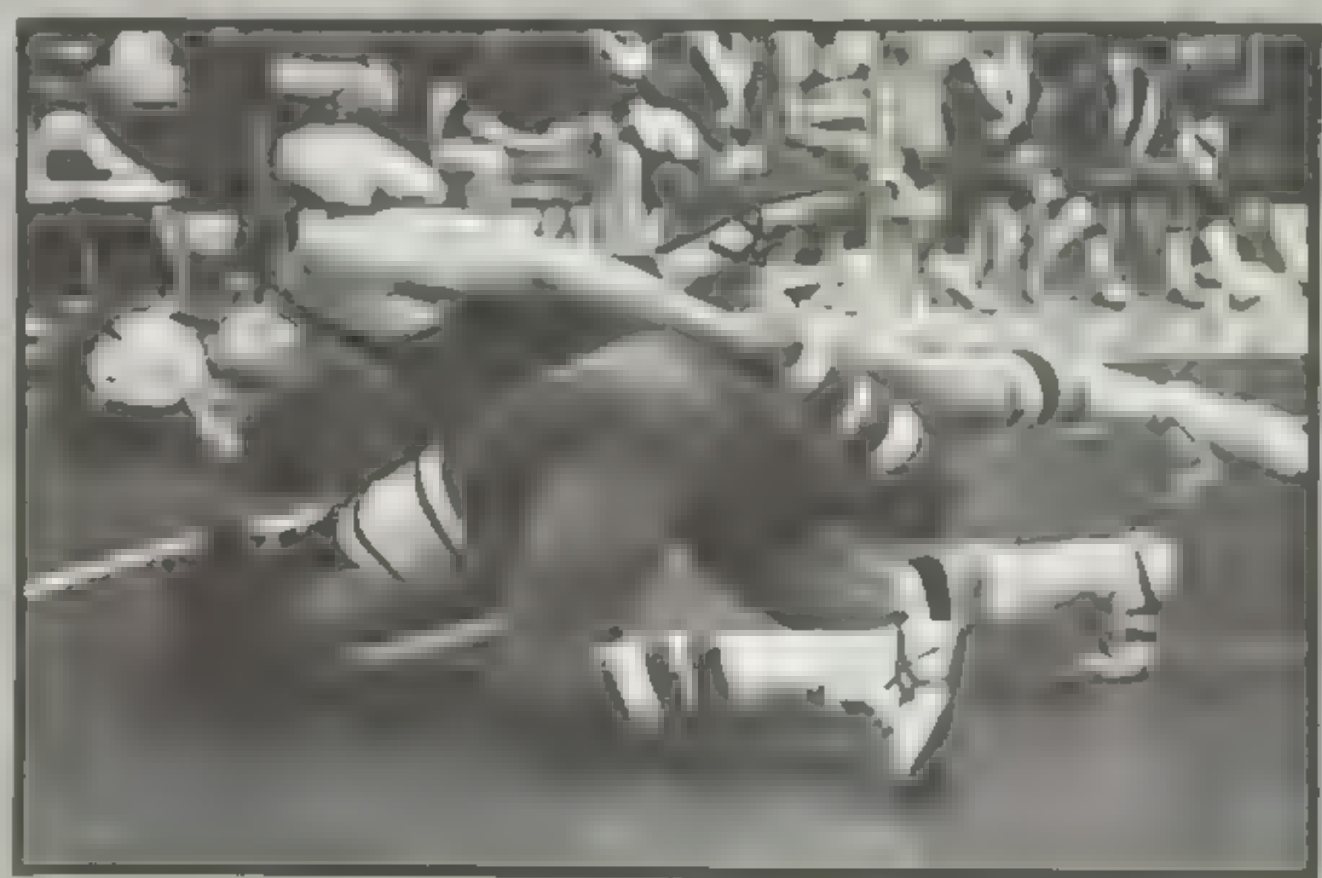

[illegible]

The latest in Yoga

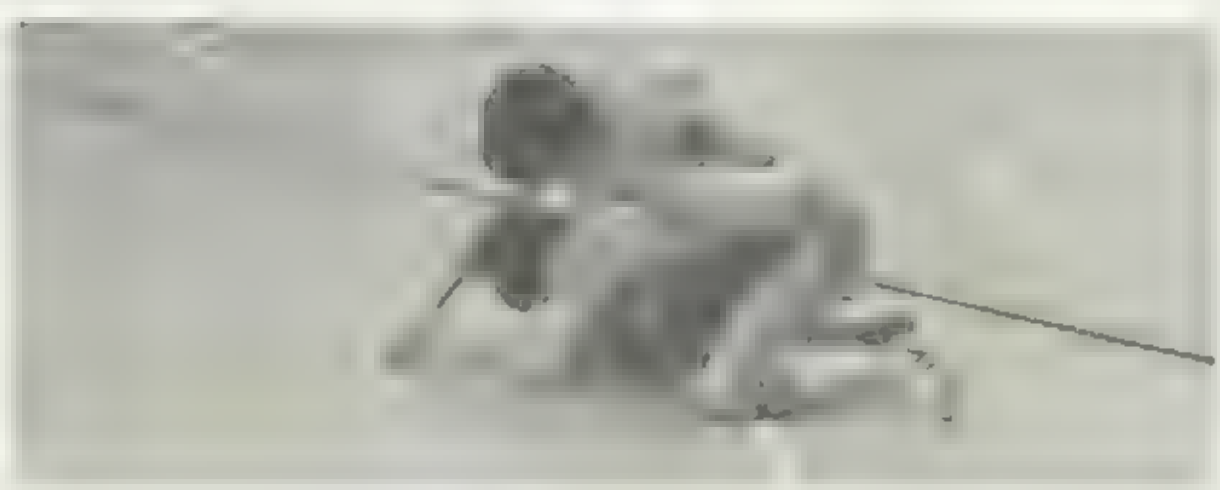

Let's get a takedown Robert Clegg

# J.V. Wrestling

J V Wrestling, Front Row left to right [illegible] Back Row left to right [illegible]
Gabbitas, Dave West Kyle Hooker Kit Hooker, Paul Larsen, Steve Ashby

PERTINENT SPORT DATA

SPORT ..... ..... J.V. WRESTLING
SEASON . . . . . WINTER
COACH . . . . . PAUL GILLESPIE
PRACTICE . . . . .3 15 TO 5 00 DAILY
PLACE . . WITH VARSITY WRESTLERS
SEASON OVERLOOK . INDESCRIBABLE
WRESTLERS COMMENTS . IT'S HARD
IT'S PAINFUL
COACH'S NICKNAME . . LADIESMAN

Talk about Stretch Armstrong

Coach Martinez kept the team down to pep them up

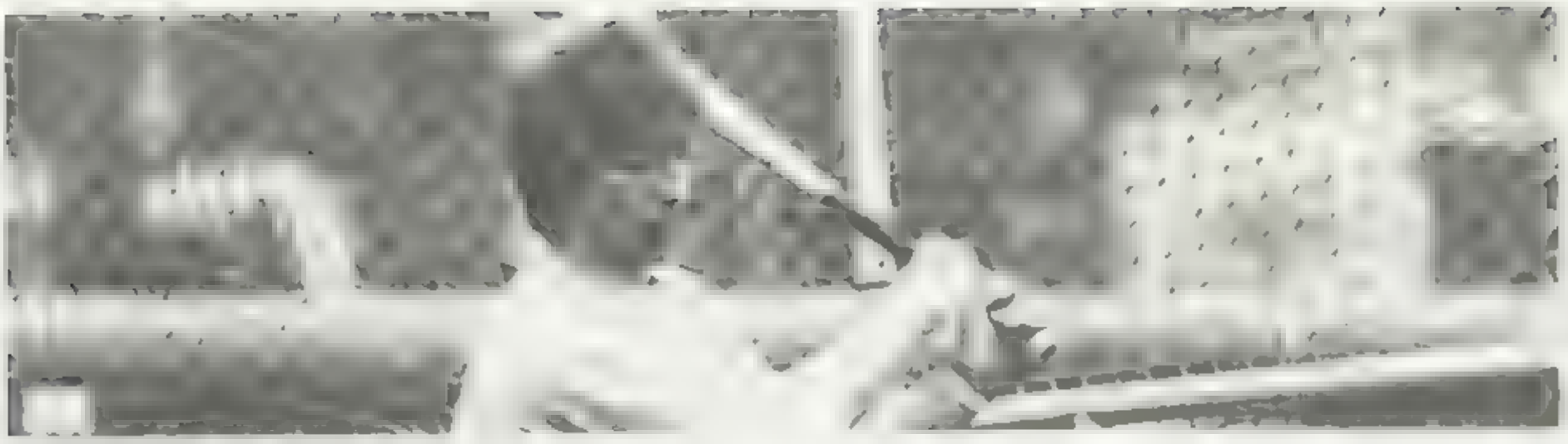

Larry Sorenson went batty inside the cage

# BASEBALL

**Baseball Team. Row One, left to right:** [illegible] **Row Two:** [illegible] Young, Paul Sagers, Dave Creer

Coach Hales made his position known.

Brian Budge prepared to deliver one of his patented sliders.

SPORTS DATA
BASEBALL

COACHES REED HALES JAMES MCCOY
CATCHER LARRY SORENSON, ANDY JACOBS
PITCHERS BRIAN BUDGE
MICKEY LYONS PAUL SAGERS
OUTFIELD PAUL RAINALDI
RON ADAMS RICK CHRISTENSEN

SEEDS AND BLOWING BUBBLE GUM
MOST UNFAVORITE ACTIVITY LISTENING
TO JIM MCCOY AT THE LANDMARK HOTEL

[illegible] Anse[illegible] Back row left to right [illegible] Lynne Smith, Michelle Rigby, Terri Hatfield [illegible]

# GYMNASTICS

Karen Beus was [illegible]

Sandy Peterson was barred

Sandy hung on for dear life

PERTINENT SPORTS DATA

| | |
|---|---|
| SEASON | WINTER/SPRING |
| SPORT | GYMNASTICS |
| COACH | BECKHAM |
| EVENTS | FLOOR ROUTINE |
| | UNEVEN PARALLEL BARS |
| | BEAM |
| | VAULT |

Michelle Rigby beamed with a smile

Lynne Smith bent the rules

# TENNIS

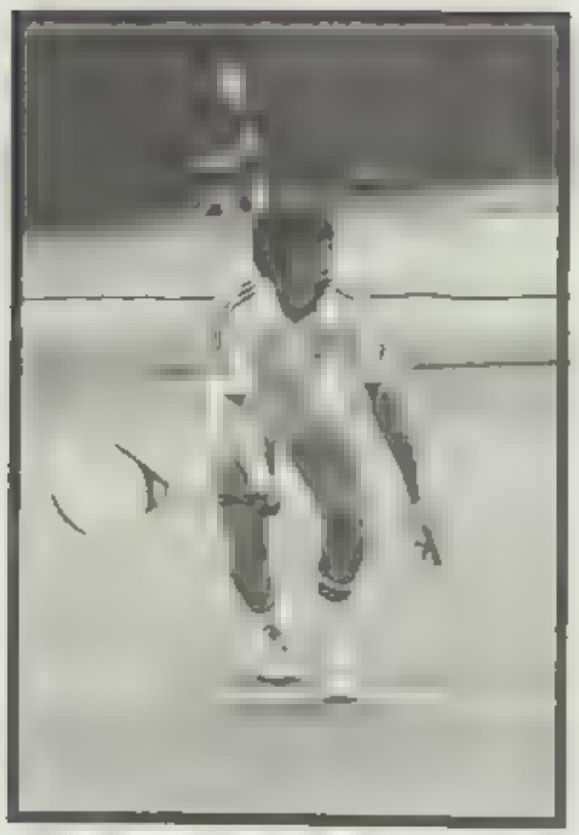

Kip Rasmussen waited for the approach

**Tennis Team, Row One, left to right:** Robert Folson, Gerrit Anderson, Spence Christensen, Scott Woolley, Thayne Peterson. **Row Two:** Kip Rasmussen, Alan Andrus, Charles West, Craig Matthews, Scott Nielson, William Sperry, Jeff Gull, Coach Don Chamberlain

Dave's backhand was a little low

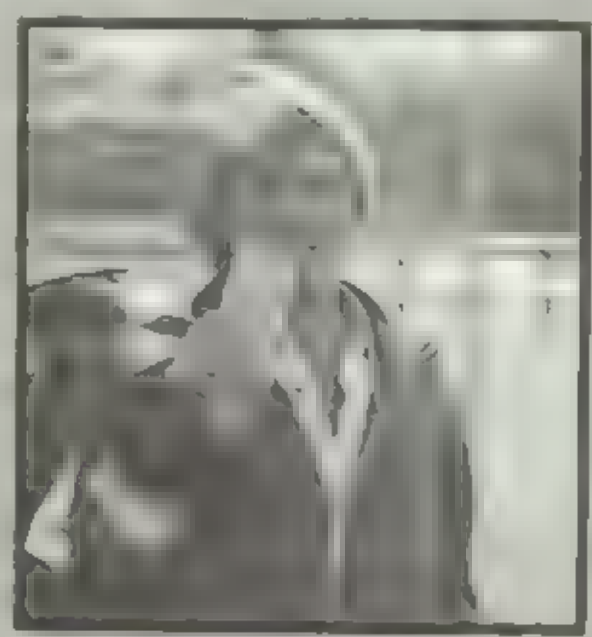

Spence Christensen 'can' not remember

Don Chamberlain pushed for ball control

PERTINENT
**SPORTS DATA**

SPORT ..... BOYS TENNIS
SEASON ..... SPRING
HEAD COACH ....DON CHAMBERLAIN
SINGLES .....BRAD PEARCE
..... WILL SPERRY, DAVE PIGOTT
DOUBLES ..... KIP RASMUSSEN
JEFF GULL
ALAN ANDRUS
SPENCE CHRISTENSEN
CLOWN ..... RICH HENINGER
PURPOSE ..... TO CAUSE A RACQUET

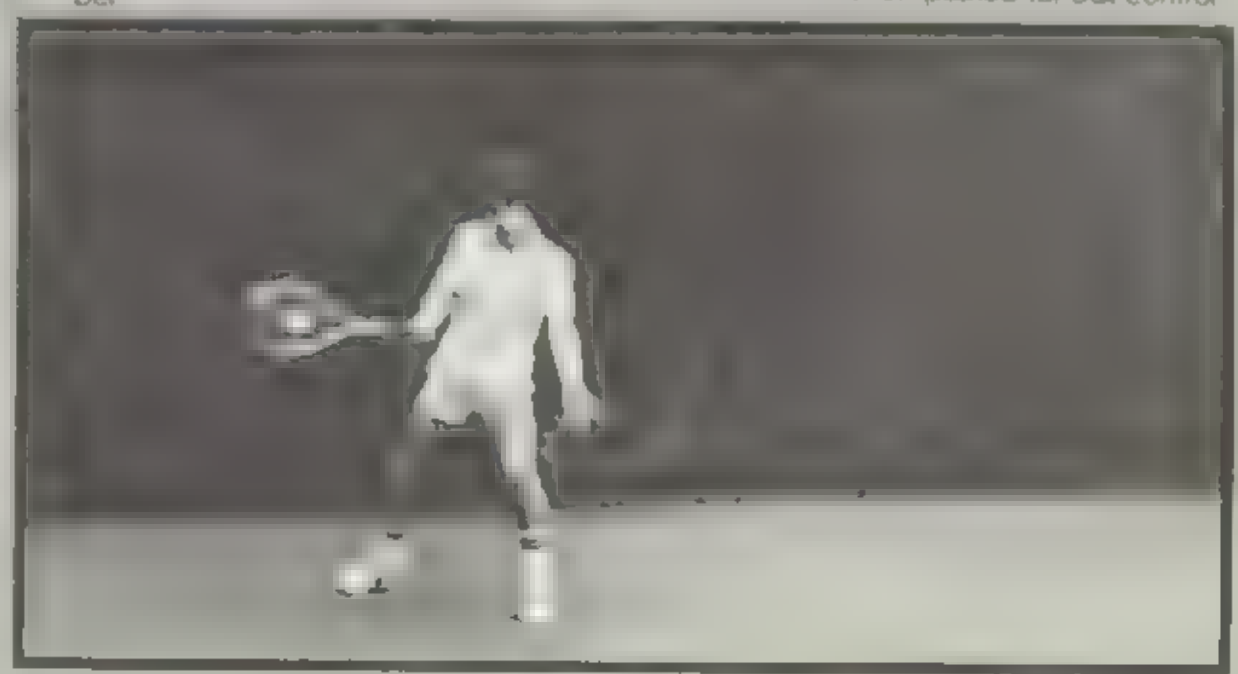

Brad Pearce glued the ball to his racquet

Running **four** success

# Track

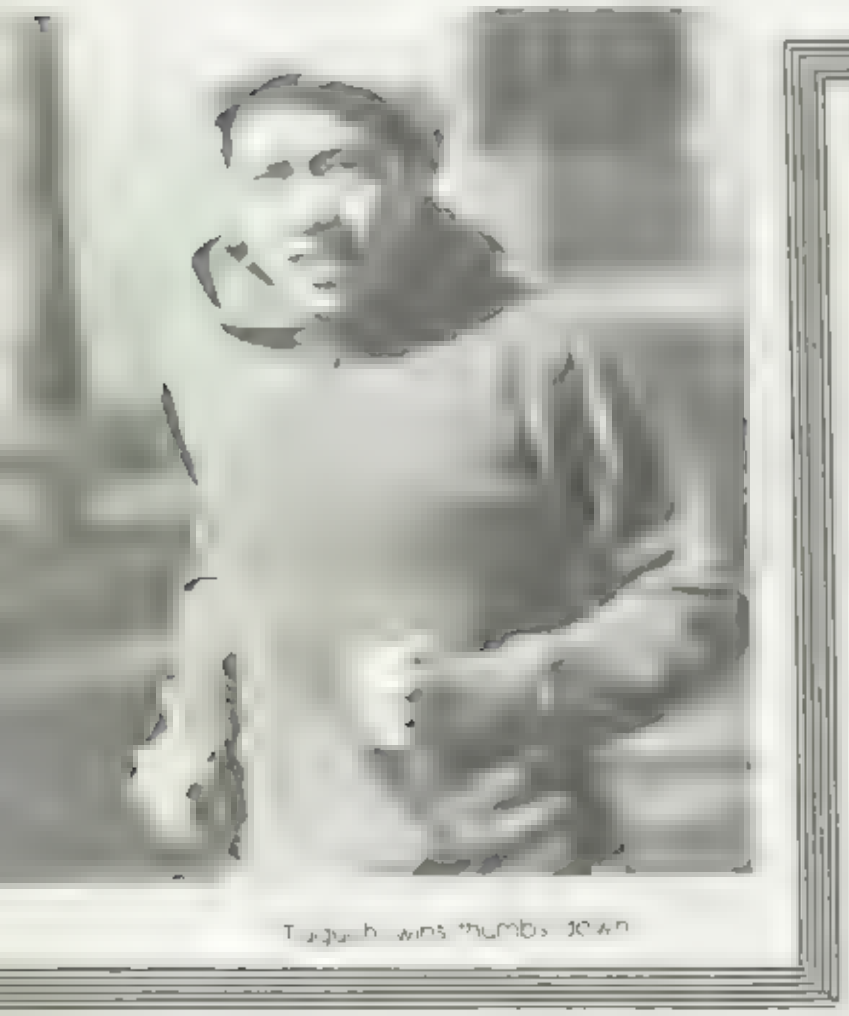

Tuguch wins "thumbs down"

PERTINENT
**SPORTS DATA**

SPORT ..... TRACK
SEASON ..... SPRING MARCH/MAY
BOYS' COACH ..... BRIAN KUHLMANN
GIRLS' COACH ..... WAYNE SORENSON
PRACTICE ..... AFTER SCHOOL
PURPOSE ..... "TO MEET"
EVENTS ..... SHOT PUT
HIGH JUMP
LONG JUMP
POLE VAULT
DISCUS
RUNNING EVENTS ..... A LOT

Timpview's track team jumped into success

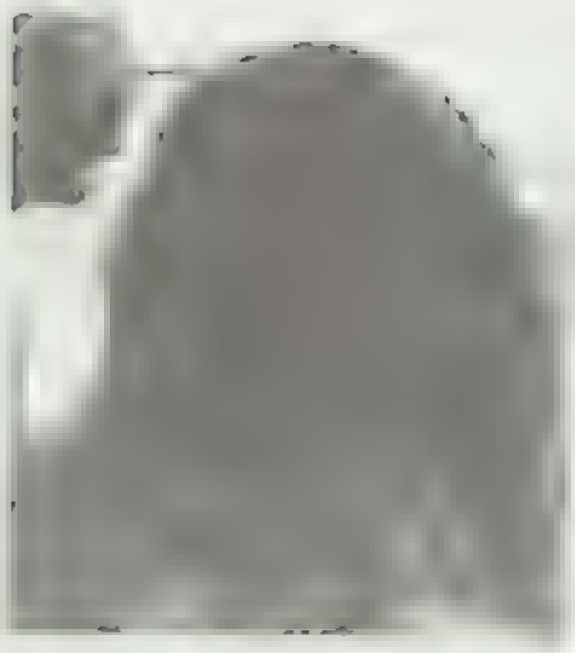

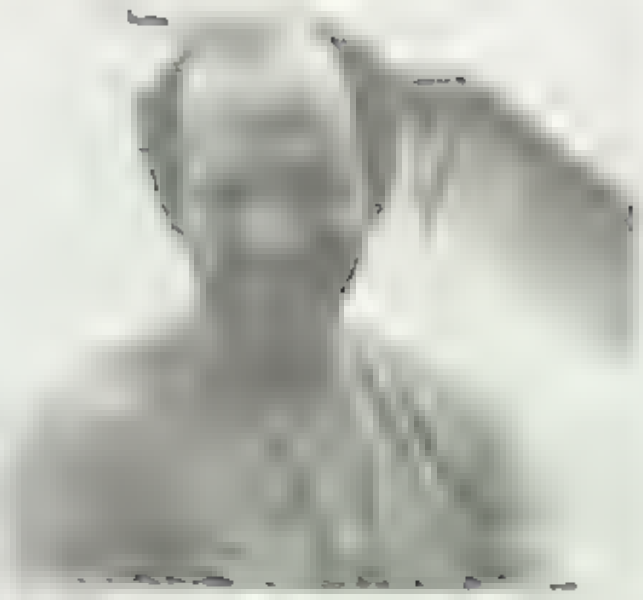

tape

Glen Laird had a lot in his mind

Track requires you to stretch to the limit

[illegible] band [illegible]

[illegible] approached the bat

They had a goal to reach

Jeff Dalebout thought Der Weinerschnitzel sold great hot dogs

# SOCCER

Jamie Christensen sacrificed his body to save the goal

The [illegible] was the [illegible]

Adrian [illegible] was thumbs up

[illegible] was [illegible]

Timpview rolled on the ball

Timpview prepared to score again

PERTINENT
**SPORTS DATA**

SPORT ..... SOCCER
SEASON ..... SPRING
HEAD COACH ..... MACTAVISH
GOALS ..... TO GOAL
POSITIONS ..... GOALIE
HALFBACKS
FULLBACKS
CENTERS
PRACTICE ..... IN THE COMMONS
OR IN THE BACK PARKING
LOT LISTENING TO MUSIC

# TRANS-FORMERS

# CASUAL COMMONS

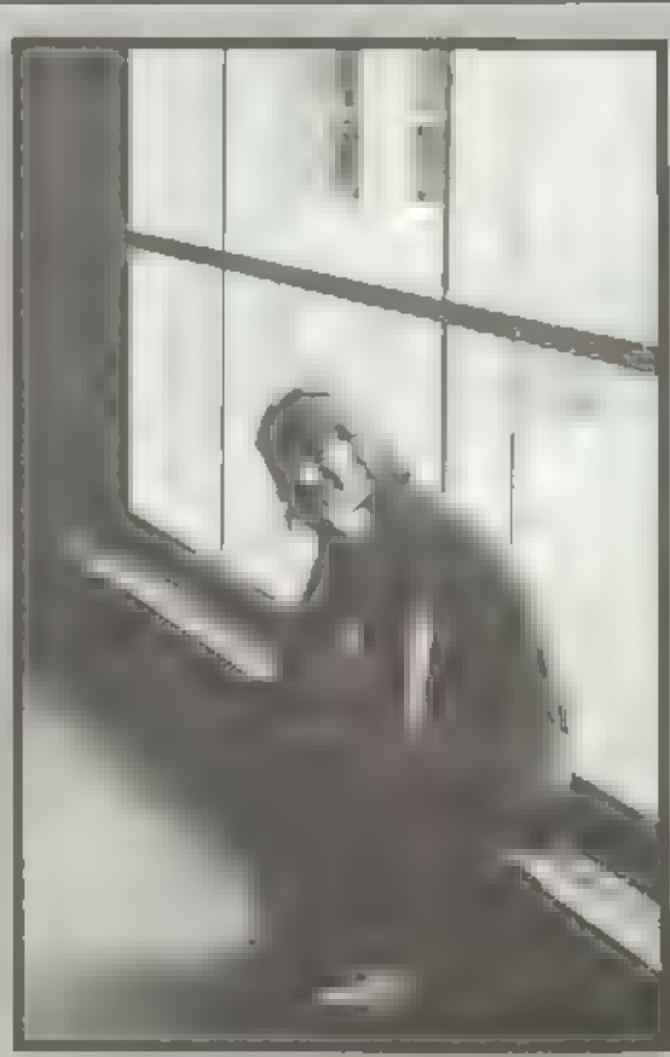

Sharon looked for looks

Students rested their cases

Students held various intellectual meetings on the perch

PERTINENT COMMONS DATA LOUNGING HOURS . 8 15 A M - 4 30 P M PEOPLE . DAVE PIGGOT, KATHY WOLLENZIEN DENNIS JARVIS, JAY NIELSEN GROUPS STUDENT GOVERNMENT, SLUFFERS . JOCKS, POP DRINKERS, POTTERY CLASS BEVERAGES COKE, HI-C, TAB RAMBLIN ROOT BEER, SPRITE MUNCHIES .. POTATO CHIPS, WHOPPERS . BOSTON BAKED BEANS, SHERBETS USED FOR DANCES, CHEERLEADER PRACTICE DRILL TEAM DINNERS, VISITING, SLUFFING CAPACITY CROWD .. DURING ASSEMBLIES LUNCH TIME ACTIVITIES ... GUZZLING BANDS . . STUDYING, READING, PIZZA EATING, TALKING AREAS . PIT, WALL, REFRESHMENT CENTER . CUBBYHOLES, RAMP, HEATERS

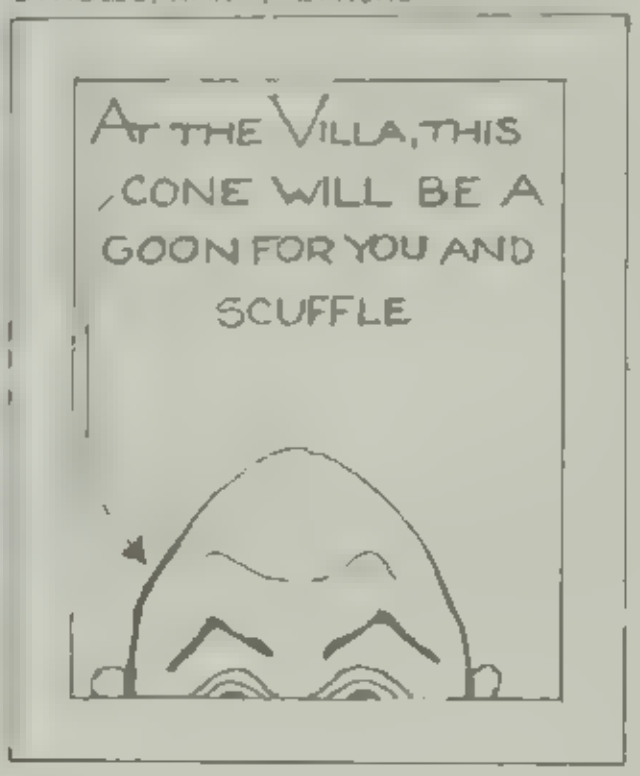

Paul did you just feel the wall move?

A practice "wrestle-off

# HANG OUT CROWD

Dennis Harris didn't realize his own strength

Class? What's class?" asked Tracy

Phil Rich explained the facts of life

Chris Peterson and Dave Piggot thought school meant Readin', Ritin', and Rock-n-Roll

There were several places at Timpview for students to "hang out." The library had two sets of "hangers," those who studied and those with magazines and newspapers. Some students preferred the Coke and candy machine area affectionately known as "the perch." This year's new hangout could find debators, dramatists and musicians in the new auditorium wing. There, those elect few hung out in private offices equipped with mirrors, stereos, bean bag chairs and Paul White's refrigerator and bed. What?

Some students as well as members of the faculty did everything to prevent getting Annexed

# VARIETY...

Tom Christensen was outstanding

Timpview had all kinds of people — tall, short, etc. But more interesting than their shape (some shapes are definitely more interesting) were their personalities and their clothes Some people caused many problems and got into tight situations and some got into tight jeans. There were clowns who entertained us in the commons without even trying And there were clowns who tried to entertain us but failed (Student Governments noontime activities) (This was written by one of the clowns from Student Government) We had the ciphers who walked the halls alone and we had the clicks who sat and talked only with groups of eight or less

Steve Butch or was it Burch?

Let's get [illegible]

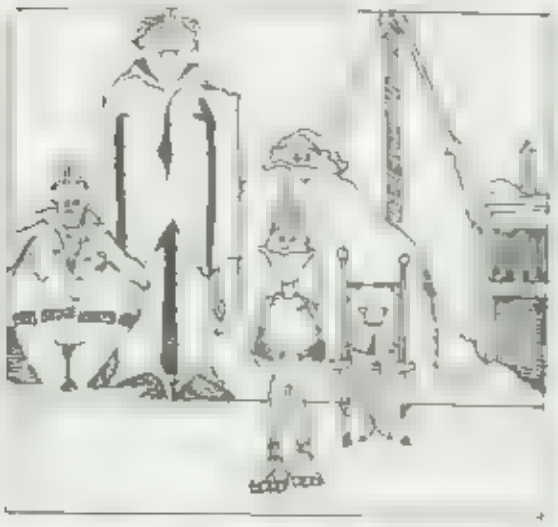

Beauty and the Beast

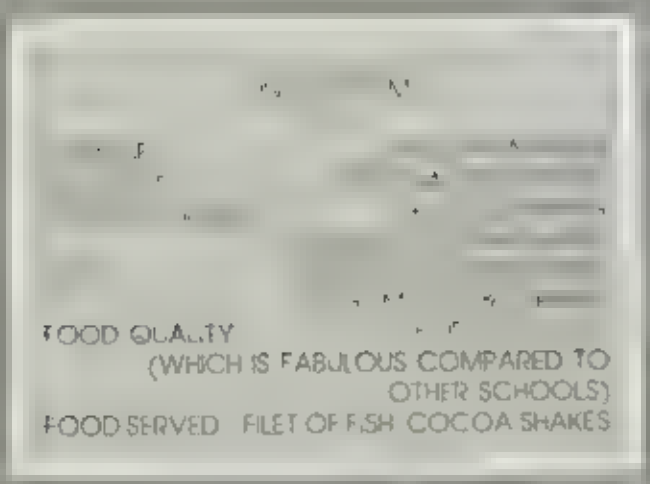
FOOD QUALITY
(WHICH IS FABULOUS COMPARED TO
OTHER SCHOOLS)
FOOD SERVED FILET OF FISH COCOA SHAKES

Who me drink coke?

CAFFEIN ADDICTS

| | |
|---|---|
| OCCUPATION | COKE AND TAB DRINKING |
| LOCATION | ANYWHERE |
| TIME | ANYTIME YOU CAN GET IT |
| REASON | STAY AWAKE |
| REAL REASON | ON A DIET |
| REAL REASON | EVERYBODY ELSE DOES IT |
| | THEY'RE HOOKED |
| | A LOT OF POOR DIETS |
| | MANY RICH DENTISTS |

# caffeine crowd

Checking for bubbles

# CALCULATOR CROWD

Like other seniors

Lynn Cooper had her temperature

Still only [illegible]

Found your match yet, Loren Bryner?

How many ping pong balls would it take to fill the Earth? What is the size of the flame of a candle? What is the wind velocity of an unladden swallow? It was questions such as these which tickled the craniums of our fabulous calculator crowd ... no longer frowned upon for wearing calculators on their belts. A new kind of calculator was introduced and worn this year, not on the belt but on the wrist. It not only told time, but had a stopwatch and an alarm. Today's brains experienced a new freedom as they were allowed to enter the social world. But they still remained true to their brains and their studies first.

What is this?" asked Del

changing was quite a task for the kids

couldn't find her Algebra

There were a few people at Timpview who were set apart from the rest by where they parked as well as **what** they parked. These people had more pride than to drive to school in the family station wagon. They had something faster and usually better to look at. Whether it was a modified pickup or a restored 58 vette, it was nice to have something that could wake you up before you got to school.

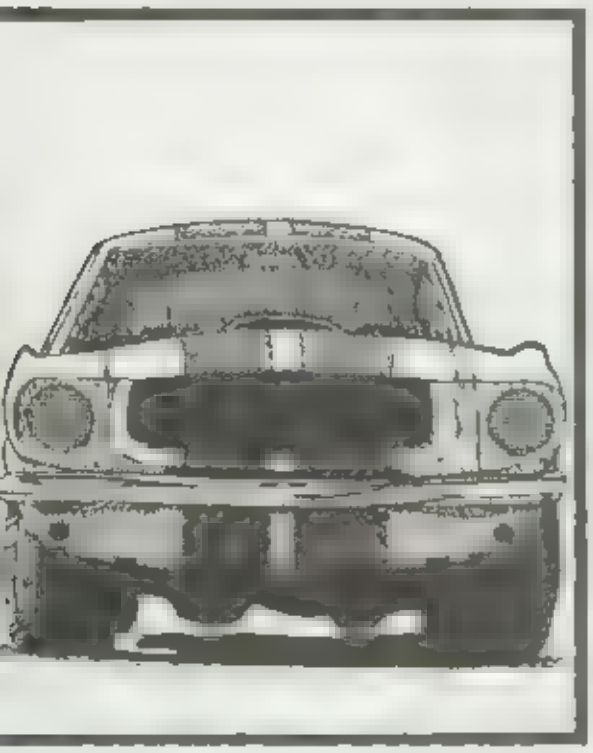

# HOT RODDERS

Where were you taking that jeep, Phil Rich?

Student Government, left to right: row one

Row two

Row three

# THE BIG APPLE: STUDENT GOVERNMENT

in past years, the Student Government Class has received a reputation for sitting in the Commons. But that was not to happen in '81 because the creative minds in the class thought up so many ideas that it kept everyone busy almost all the time. For example, the class made hundreds of pom poms for Homecoming, a project so simple anyone could have done it (well, almost any one. Roger Layton's looked more like an airplane than a pom). But all-in-all, the entire class worked hard to make it the greatest year ever.

Tracy Duke preferred, and Rob Burr judged.

# SCHOOL SPIRIT: DATA DYNAMICS

School Spirit [illegible]
Curt Evans

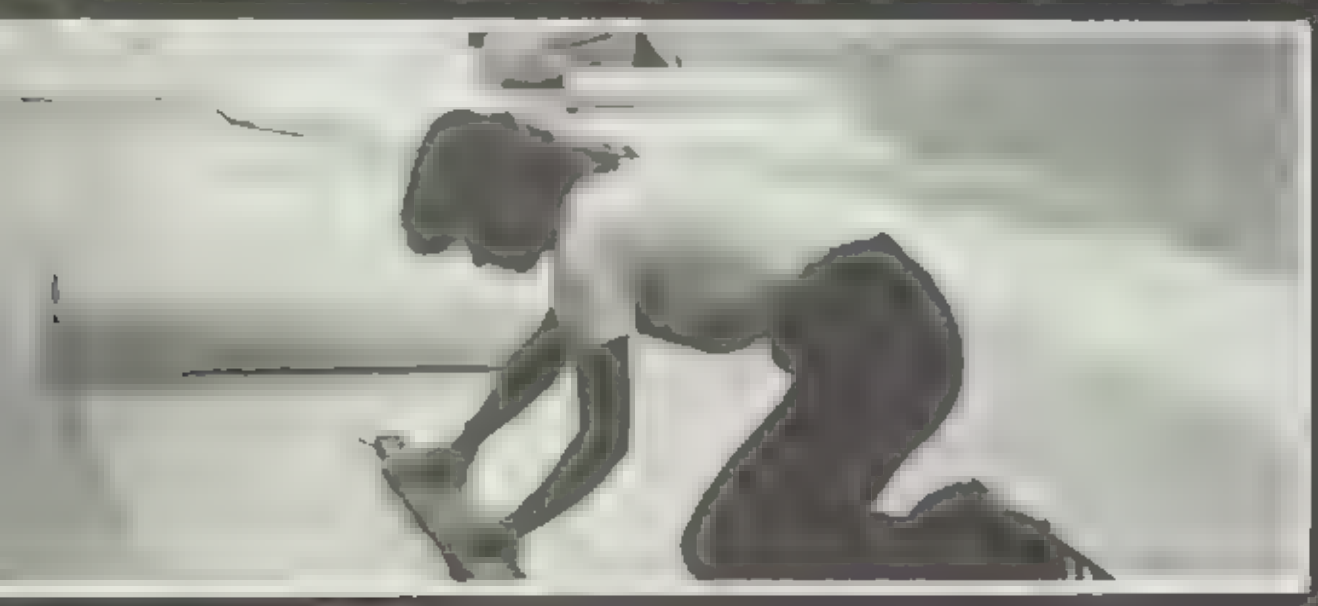

Stephanie Freeman filled over the paper

The posters advertising school events were made in School Spirit's own secret hide-out located above the wrestling room (no longer a secret). They were also in charge of the marquee, a task which often went thankless especially when the Administration had to censor announcements. (What's wrong with "Bull Puppies"?) What really upset the Club was the time their inkers (paints) were used to paint an unofficial mural on the gym floor.

On the good side, School Spirit hosted the Halloween Dance (and Student Government activities).

**Photo Club, right to left, first row** [illegible] **Second row** [illegible] **Third row.** [illegible] Mary Hansen, Eugene Hill, Trudy Reynolds

# PHOTO AND SCIENCE

PHOTO CLUB

MAIN ATTRACTION (ADVISOR) [illegible]

OFFICERS PRESIDENT [illegible]
VICE PRESIDENT [illegible]
SECRETARY [illegible] JENSEN
TREASURER [illegible]
ACTIVITY CHAIRMAN [illegible]
ACTIVITIES [illegible]
PIZZA PARTIES
BIG TRIP TO YELLOWSTONE
STATISTICS FIRST YEAR COMPOSED OF
MAINLY THE PHOTO CLASS BOY ARE WE
[illegible]

SCIENCE CLUB

ADVISOR [illegible] MR FORE
OFFICERS PRESIDENT MARCIE BOWMAN
VICE PRESIDENT [illegible] HARRISON
SECRETARY [illegible]
[illegible] LYNNE SMITH
[illegible] MOVIES
TRIP TO HANSEN PLANETARIUM
[illegible] PROMOTE SCIENCE

**Science Club, right to left, first row:** Melita Robins, Brad Armstrong. Second row Brian Budge Pau Anderson Karen Farnsworth Becky Taylor Margie Anderson, Wanda Harding, Ruthanne Ivie Michelle Jensen, Russell Peterson, Marcie Bowman, Kristina Harrison, Nicole Price, Trinka Trogaskis, Dell Brown Mr Fore. **Third row:** Mark Gale Bruce Brockbank Eva Hill, Tanna Shriver, Newell Stacy, McKay Bar Bryan TAlbot Ceryl Foreson, Camille Kartchner Alexandra Thomas, Lynne Smith. **Fourth row:** Pete Monson, Yuu Taguchi, Brad Peterson, Alan Parker, Zane Hess, Barry Bryson, Richard Williams

# Spirit and Technical Crew

**Spirit Club, Row One, left to right:** [illegible] **Row Two.** [illegible] **Row Three.** [illegible] Waters, Linda Meservy, Juanita Stubbs, Greg Mcriff, Denny Wright

**chnical Crew, Row One, left to right:** [illegible] **Row Two,** [illegible] By Moser Dan Patten Gary Nordgren Matt Newman Ron Baird, Tony Nether [illegible] **Row Three** aig Smith Eric Alback, Alan Stonely Steve Rich Ray Robins, Brad Kirk **Row Four:** Newell Stacy, Mike orely Dennis Harris Russell Petersor

[illegible]

[illegible] ORY
JANITA STUBBS
[illegible] QUINTIN G[illegible]
[illegible] AMMY WEBB
[illegible]
[illegible] DON T NEED [illegible]
[illegible] WE GOT T SHIRTS
[illegible] TION FOR NEXT YEARS CLUB
[illegible]
[illegible]
BECAME LARGEST CLUB AT [illegible]

TECHNICAL CREW

[illegible] M[illegible]
[illegible]
[illegible] M[illegible]
[illegible] TARY WHO KNOWS TREASUR
[illegible] WHO CARES
[illegible] VITIES CHAIRMAN
HE S UP IN THE BOOTH
[illegible] HELPED IN THE PLAYS AND
PRODUCTIONS AT TIMPVIEW
[illegible] MEMBERS 20 EVEN A GIRI
[illegible] THE AUDITORIUM

# Guitar and Social Studies

GUITAR CLUB

ADVISORS . MR BARKSDALE & "JOHN
MEMBERS 10-20 PEOPLE RANGING FROM
. BEGINNERS TO ADVANCED
ACTIVITIES . LOTS OF PARTIES
GOALS TO LEARN TO PLAY THE GUITAR BUT
MAINLY HAVE A FUN TIME
M[illegible]

SOCIAL STUDIES CLUB

ADVISOR MR BARKSDALE
OFFICERS (CO PRESIDENTS) JEAN NELSON
. DON STUMPH
ACTIVITIES . . GUEST SPEAKERS
COLORADO RIVER TRIP
TRIP TO DENVER
PARTIES
. . FIELD TRIPS
STATISTICS . YOUNG REPUBLICANS
12 DEPARTMENTS
GOALS TO IMPROVE SCOLASTIC ACHIEVMENT
TO HAVE LOTS OF PARTIES

On the down beat

**Guitar Club, Row One, left to right:** [illegible] Elliott, Mr. Barksdale, John [illegible], Jennifer Parkinson. **Second Row:** Elizabeth Hoffer, Caren Harris, Korene McCausland, Dan Smith (not pictured)

**Social Studies Club, Row One, left to right:** Mr. Barksdale, Becky Fisher, Don Stumph. **Second Row:** Lori Hansen, Debbie Griffiths, Irene Platt, Margie Anderson, Kim Waters, Ann Lastowski, Don Patten. **Third Row:** Rosa Bustamante, Lili Flores, Clay Zunack, Craig Smith, Stephen Carlisle, Marlene Chandler. **Fourth Row:** Annette Davis, Susan Leo, Sarah Denman, Paula [illegible] ene Sanders, Sheri Dozey. **Fifth Row:** Diana Farrer, Bryce LaFever, Tom Bowers, John King, Jean Nelson, Bob [illegible] e Perry, Val Tracy (not pictured)

# Art Club

Club, left to right, first row: Becky Smoot, Margaret King, Lynda Meservy, Rowena Bahr, Tamra Jeffery, Ron Robson, Kerry Thorne, t Humpherys, Yvette Howells, Mr. Anderson. Second row: Rachel Holmes, Lisa Heckman, Jane Riggs, Kori Hansen. Third row: Kevin pin, Paul Kilpack, Brian Murphy, Tony Nethercott, Todd Knell, Shen Gunn. Fourth row: John Rees, Dan Miner

ART CLUB

MAIN ATTRACTION (ADVISOR)
MISS PETERSON
MR. ANDERSON
MR. CAMPBE...

OFFICERS
PRESIDENT N.A.
VICE PRESIDENT N.A.
SECRETARY N.A.
TREASURER DIDN'T HAVE ONE
ACTIVITY CHAIRMAN DIDN'T NEED ONE

LOCATION IN THE HEART OF THE INDUSTRIAL ART BUILDING

MOST COMMONLY ASKED QUESTION
WHERE IS MISS PETERSON AND HER KEYS

ACTIVITIES
FIELD TRIPS
PARTIES
WATCH CHRIS YOUNG DRAW
CERAMICS
PAINTING

STATISTICS DIVIDED INTO 3 GROUPS WHICH GAVE TIMPVIEW CULTURE KIDS SPENT COUNTLESS HOURS PRODUCING TIME PRODUCTS

GOALS TO RAISE THE ARTISTIC ABILITY OF EVERYONE INVOLVED
TO TEACH EVERYONE TO APPRECIATE ART
TO PROVIDE AN OPPORTUNITY FOR PEOPLE THAT LIKE ART TO LEARN
STUDENTS EXHIBITED THEIR TALENT IN MANY ART SHOWS THROUGHOUT THE YEAR SOME EVEN GETTING PAID FOR IT

Club, right to left, first row: Jaslyn Peterson, Chris Jensen, Allyson Stevenett, Brian Stringham, Marty Campbell, Tyler Pinegar. Second Kevin Pinder, Brian Christenson, Dave Merrill, Scott Nielson, Jamie Rees, Mr. Campbell. Third row: Ginger Freeman, Jane England, by Hamond, Mark Warner, Laurie Linstrom. Fourth row: Debby Cook, Robbie Carlisle

Club, right to left, first row: Leslie Harper, John Jarvis, George Stuart, Randy Cook. Second row: Cindy Ashworth, Myke Allen. Third row: an Pinegar, Lora Pritchett, Kodi Jeffery, Kendall Tuckett, Miss Peterson. Fourth row, Kathy McManon, Duane Weenig, Lance Sallenbach

**Spanish Club, Row One** left to right [illegible] **Row Two** [illegible] **Row Three** [illegible] Miriam Richards, Amy Starley, Lisa Johansen, Janet Ulrich, Debbie Nixon, Sarah Denman, JoAnn Stott, Mike Perry, Laura Fakler, Nora Nicholson, Julie Perry, Suzi Petersen, Elizabeth Hoffer, Mrs. Frierson

# SPANISH & FRENCH

**French Club, Row One, Left to right:** Brian [illegible] Michele Jensen, [illegible] Allen, Joanne Baird, Julie Newman, Stephen Geary, Brian Evenson. **Row Two:** Joslyn [illegible] Mr. Kiser, Heather Hadden, Lynne Wilkins, Leslie Crowley, Stacy Beckas, Laurie Snelson, Camille Oliver

# GERMAN CLUB, F.B.L.A.

**German Club, Row One, Left to right:** [illegible] **Row Two:** Kelly Huber, David Hüper, [illegible] **Row Three:** [illegible] Peter Müller

**F.B.L.A., Row One, Left to right:** Ross Wilson, Ann Woodbury, Marcia Bowman, Joan Smith. **Row Two:** Annette Bowman, Heather Hadden, Maxine Thomas, Meredith Jackson, [illegible] Mrs. Steele. **Row Three:** [illegible] Amy Oaks, Karen Bowman, Claire Radmall, Catherine Jones, Heather McCloud, Marilee Hicks. **Four RRow Four:** Mrs. Bowman, [illegible] Kent Petersen, Matt Donaldson, Roger Layton, missing: Teri Brandenburg

# The Thespians League

PERTINENT CLUB DATA

INTERNATIONAL THESPIAN SOCIETY
MR BOWER
PRESIDENT
LYNNE WILKINS
V PRESIDENT
CHRIS PERCIVAL
SECRETARY
MARY ANN FISHER
CLUB SYMBOL MASK
MOTTO . ACT WELL YOUR PART THERE ALL THE HONOR LIES
QUALIFICATIONS TO BE IN CLUB
MEMBER OF A PLAY CAST
DO READINGS
.. PARTICIPATE IN SKITS
INITIATION . TWICE
FALL INITIATION
PANTOMINES, SCENES INTERP ETC
SPRING INITIATION
ACT IN PLAY SENIORS HAVE DIRECTED
PURPOSE GO TO PLAYS.
DO DRAMA ORIENTED THINGS
SEE CULTURAL EVENTS
RESULTS STUDENTS WERE MORE INVOLVED IN DRAMA

Wait excu-u-use me exclaimed Ron Baird

Ron, Dave, and Kris said, "There's more than one way to skin a coat

**Thespians, Row One, left to right:** [illegible] Ann Stott, Kathy [illegible], Todd Haddon, Alan Baumgarten, Kris Percival, [illegible] Bloxham, Jenny Caneen, Mary Ann Fisher **Row Two:** Russel Petersen, Scott [illegible], Norman McKay, [illegible], Nancy Anderson, Joslyn Petersen **Row Three** Roger Clayton, Clark Fisher, Ron Baird, David Newbern, Lynne Wilkins, Eric Bluth, Dan Smith, Valerie Kaisor, Kodi Jeffery, Sherry Chapman, Julia Pope, Shauna Liddle, John McKellar **Row Four:** Chris Brower, Advisor

**Chess Club,** left to right Bruce Pritchett, K C Holmes, Robert Talbot, Davie Bues, Nelson Abbott

K C Holmes **Pond ers.**

# Chess and Math Club

**lath Club,** row one, left to right Jeff Dalebout Todd Hodden Ruthanne Ivie Marcie Bowman Bill Jeffs ewell Stacey row two Dave Burleigh, Eric Fisher Russell Peterson, Brian Talbot, Bruce Miller, Tomoo aguchi

PERTINENT CLUB DATA

CLUB . . . CHESS CLUB
ADVISOR . . . MR BILLINGS
OFFICERS . . .
PRESIDENT . . . . . JEFF ROBISON
VICE PRESIDENT . . . BRUCE PRITCHETT
MOTTO . . . "I'D RATHER BE MATING
ACTIVITIES
INTER SCHOOL CHESS MEETS
MARATHON OVER NIGHT CHESS
MATCH
GOALS
TO HAVE A PREPARED CHESS TEAM
FOR HIGH SCHOOL STATE CHAMPIONSHIP
STATISTICS . . CONSISTS OF 13 PEOPLE

CLUB . . . . MATH CLUB
ADVISORS . . . GARTH GOOCH
PRESIDENT . . RUSSELL PETERSON
SECRETARY . . . . . BRIAN TALBOT
GOALS
TO SHOW EVERYONE THAT MATH IS
MORE THAN JUST NUMBERS
ACTIVITIES . . . LECTURES
WORKING WITH COMPUTERS

# Omega

PERTINENT CLUB DATA

CLUB FUTURE HOMEMAKERS OF AMERICA
OFFICERS PRESIDENT SARA MIDGLEY
SECRETARY SUZANNE GILE
HISTORIAN LISA HECKMAN
V P OF MEMBERSHIP NICOLE PRICE
V P OF ACTIVITIES TRINA BEST
CREED WE ARE THE FUTURE HOMEMAKERS
OF AMERICA
WE FACE THE FUTURE WITH WARM
COURAGE AND HIGH HOPE
FOR WE HAVE THE CLEAR CONSC
IOUSNESS OF SEEKING OLD AND
PRECIOUS VALUES
FOR WE ARE THE BUILDERS OF
HOMES
HOMES FOR AMERICA S FUTURE
HOMES WHERE LIVING WILL BE
THE EXPRESSION OF EVERYTHING
THAT IS GOOD AND FAIR
HOMES WHERE TRUTH AND LOVE
AND SECURITY AND FAITH WILL
BE REALITIES NOT DREAMS
WE ARE THE FUTURE HOMEMAKERS
OF AMERICA

**Omega Club.** [illegible] Horsley Kathy Farrer Cindy Parker, Judy Ostler, Amy Oaks, Wendy Branam Marc Bingham, Mary [illegible]

# Omega

PERTINENT CLUB DATA

[illegible]

[illegible] President Teresa Eggertson Business Manager [illegible] Wallace V P

**Back row, left to right:** Alicia Trebendis Rachelle Worley Teresa Eggertson Roy Robins [illegible] Anita Hansen, Linda Harris Mike Stanger **Front row, left to right:** [illegible] Danny Jarvis Dennis Jarvis, Susan Wright, Carrie Johnson

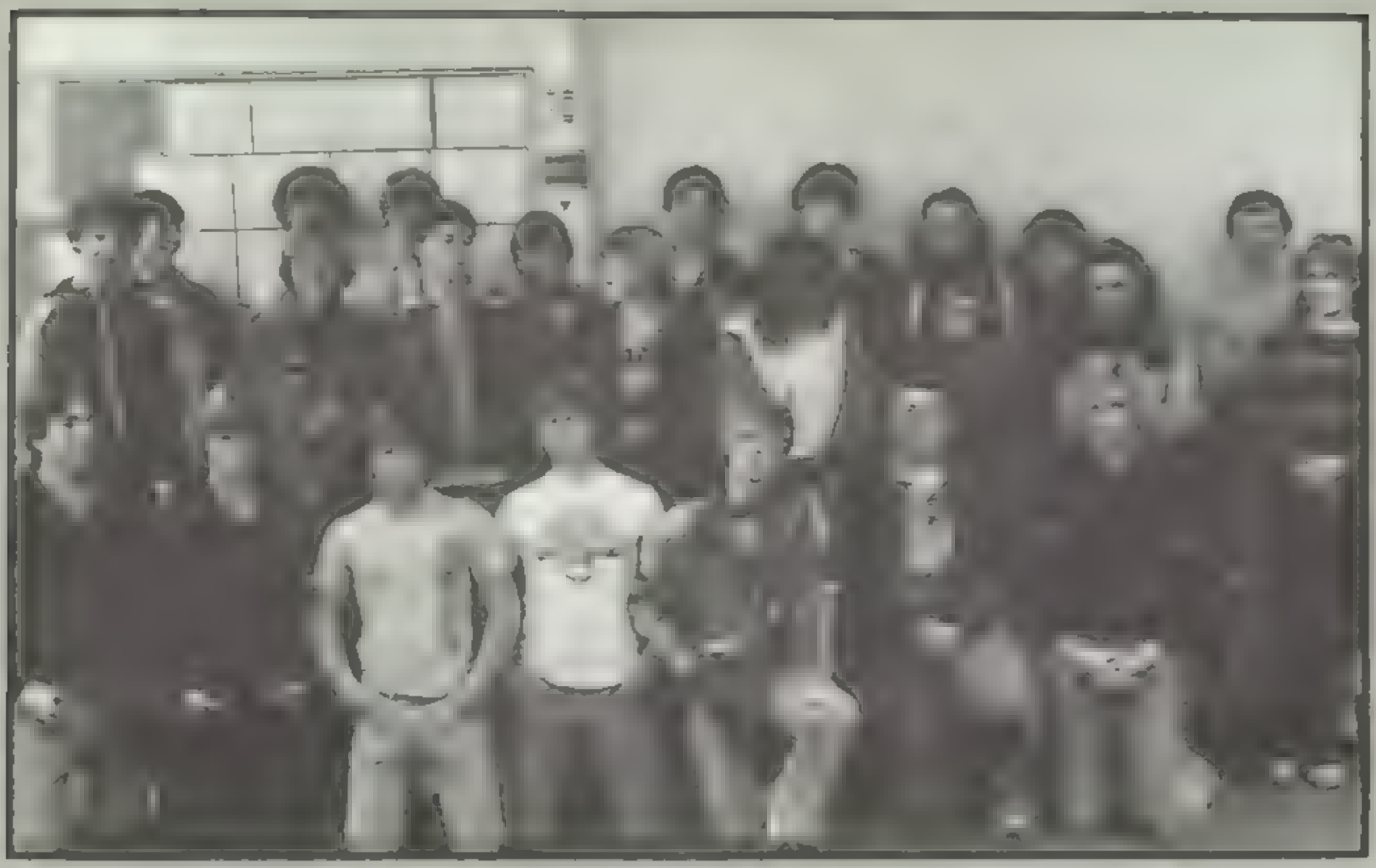

**Ski Club, Front row, left to right:** David Stewart Todd Wuergler Ronny Mitchell John Perry eve Carlisle Todd Starley Karen Dewey **Row two:** Kendall Wimmer Scott Robinson Clay Jackman Rob Wood Holly Jne Betsy Ward Sharon ard **Row three:** Matt Pulsipher Robert Graham Dell Brown Gary Chambers Lee Jacobson Bryan Packham Wendy Johnson Sandra Ekins M Creer Jana Wright

# SKI CLUB

# RODEO CLUB

The Rodeo Club's mascot Bess took a rest this year

PRESENT CLUB DATA

RODEO CLUB

LYNELLE TANNER
TAMI TANNER

VICE PRESIDENT PAIGE CLICK

SECRETARY KATRINA SMITH

CLUB SYMBOL HAT

ACTIVITIES
WESTERN DANCES
PLAY DAYS (HORSE SHOW FOR KIDS)
RUN
CAMPING IN THE MOUNTAINS
RODEO COMPETITION
WITH OTHER SCHOOLS

SKI CLUB

MR CREER MR BARKSDALE
RUSSELL BRINGS

SECRETARY SHARON LIGGIARD

TREASURER WENDY JOHNSON

TREASURER HOLLY ARMSTRONG

OBJECTIVES TO HAVE FUN SKIING

ACTIVITIES FUND RAISERS
SOME SKIING

STATISTICS 20 MEMBERS

RESULTS
MEMBERS BECAME BETTER SKIERS

**ORCHESTRA 1st Violin:** Anne [illegible] Lynette Anderson [illegible] Mary Insdale [illegible] Ruth Ann [illegible] Helen [illegible] Barbara Peterson [illegible] **2nd Violin:** [illegible] Rebecca [illegible] Tammy Peterson [illegible] **3rd Viola:** Peter Monson [illegible] David [illegible] Wendy Johnson [illegible] **4th Cello:** Bill Madson [illegible] Mark Newman **5th Bass:** [illegible] **6th Flute:** [illegible] Teresa Crowley, Yvonne Farnsworth [illegible] Price **7th Oboe:** [illegible] **8th Clarinet:** [illegible] Craig Weight **9th Saxaphone:** Eric White Steve Ashby [illegible] **10th French Horn:** [illegible] Holly [illegible] Pope [illegible] Roberts Ron [illegible] **11th Trumpet:** [illegible] **12th Trombone:** [illegible] Rodriguez Dennis [illegible] Steven Kingslover **13th Tuba:** Eric Fisher **14th Percussion:** [illegible] Anderson [illegible] Dudley [illegible] Waters

Mr. Hill in a crescendo

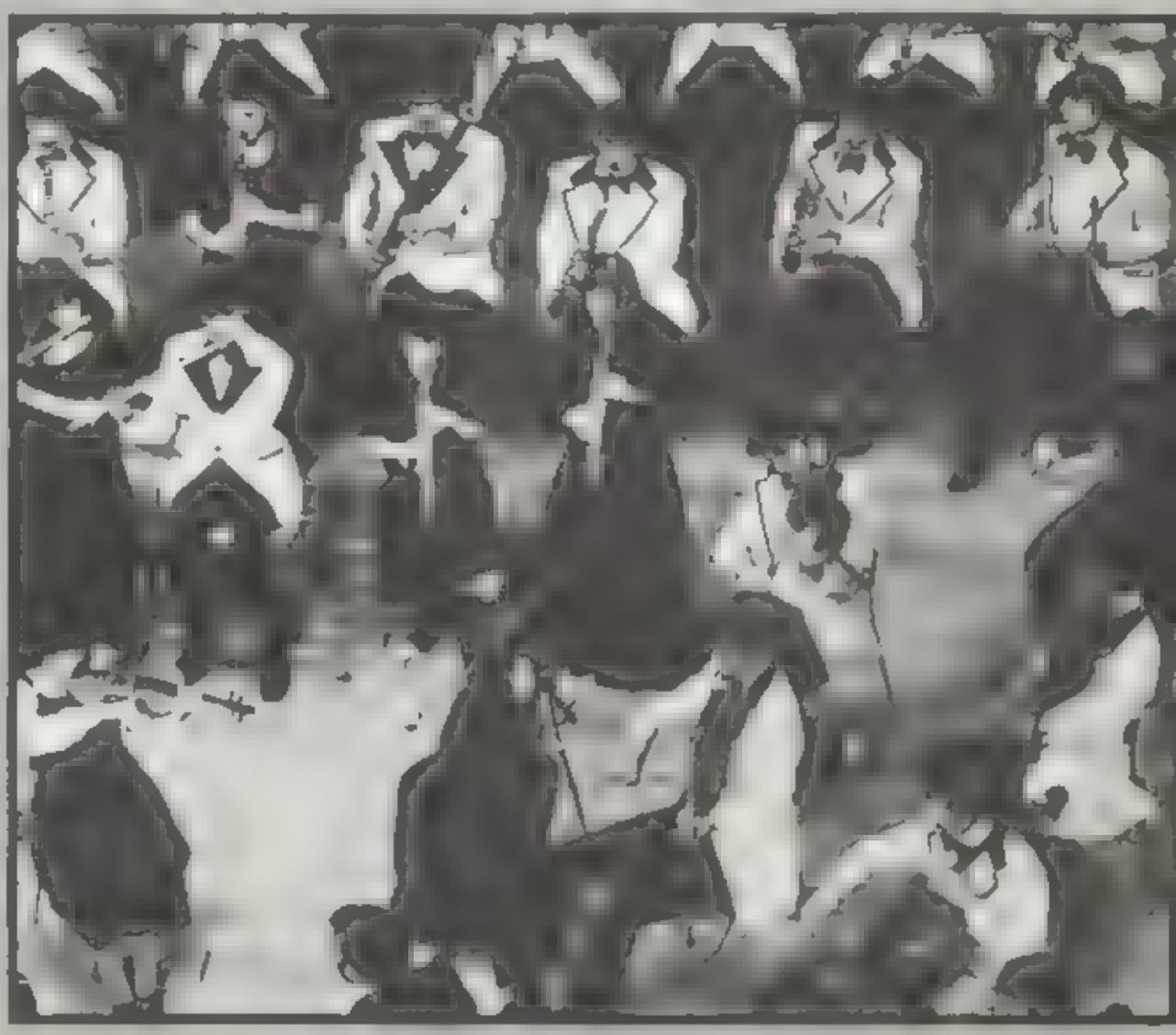

Timpview's orchestra earned their reputation of excellence

Concert Master
Principal
Guest Performer
From Farrer Jr. High

# ORCHESTRA

[illegible] relieved [illegible]

Eric Madsen [illegible]

**String** [illegible]

Hours of practice made perfect

Danny Chrisman, Richard Taylor and Eric Nielsen take a bow

# THE BAND SET THE BEAT

**Thunderbird Marching Band Members left to right** [illegible] **Row two:** [illegible] **Row three** [illegible] **Row Four** [illegible] **Row Five** [illegible] **Row Six** [illegible] **Row Seven** [illegible]

[illegible]

[illegible]

Stop talking in line Gary Pope

"Who me?" asked Paul Gil

BAND STATISTICS

CONDUCTOR MELVIN BILLINGS
DRUM MAJOR DENNIS HARRIS
VITAL STATISTICS & SEASON FEATURES
CONCERT & TOURS PARTICIPATED IN REGION FESTIVALS & PROGRAMS, PLAYED AT SPANISH FORK HIGH SCHOOL, ROCKY MOUNTAIN MARCHING FESTIVAL (BYU) NEBO FESTIVAL FOR THE BANDS (PAYSON HIGH SCHOOL). THE BIG MOMENT WAS AT THE POCATELLO WESTERN STATES MARCHING COMPETITION (PLACING THIRD) RESULTS RAISED SCHOOL MORAL & SPIRIT BY PARTICIPATING IN PEP ASSEMBLIES & PROVIDING MUSIC & MARCHING ENTERTAINMENT AT THE FOOTBALL GAMES EXPERIENCED PEP MARCHING & INTENSIVE CONCERT BAND ALL ROLLED UP IN ONE PROVED THAT DEDICATION WINS THEY BECAME A SOURCE OF PRIDE AT TIMPVIEW MAKING THE WORK WORTH IT

Steve Kingsolver looks on with determination

Right on! Wild Thunderbirds

Dennis Harris kept the band in beat

# Symphonic and Jazz Bands

**Symphonic Band Row One Left to Right** [illegible] **Row Two** [illegible] **Row Three** [illegible]

JAZZ BAND

CONDUCTOR MELVIN BILLINGS
GOALS TO BE ABLE TO IMPROVISE
GET THE CLASS THERE ON TIME
DESCRIPTION
NSTRUCT ON IN DIFFERENT BAND
STYLES W TH EMPHASIS ON SOLO
WORK
SYMPHONIC BAND
INSTRUCTOR .. MELVIN BILLINGS
RESULTS MEMBERS WERE EXPOSED TO
THE FINEST BAND LITERATURE, WITH
CONCERTS, REGION FESTIVALS, AND
ENSEMBLE EXPERIENCES

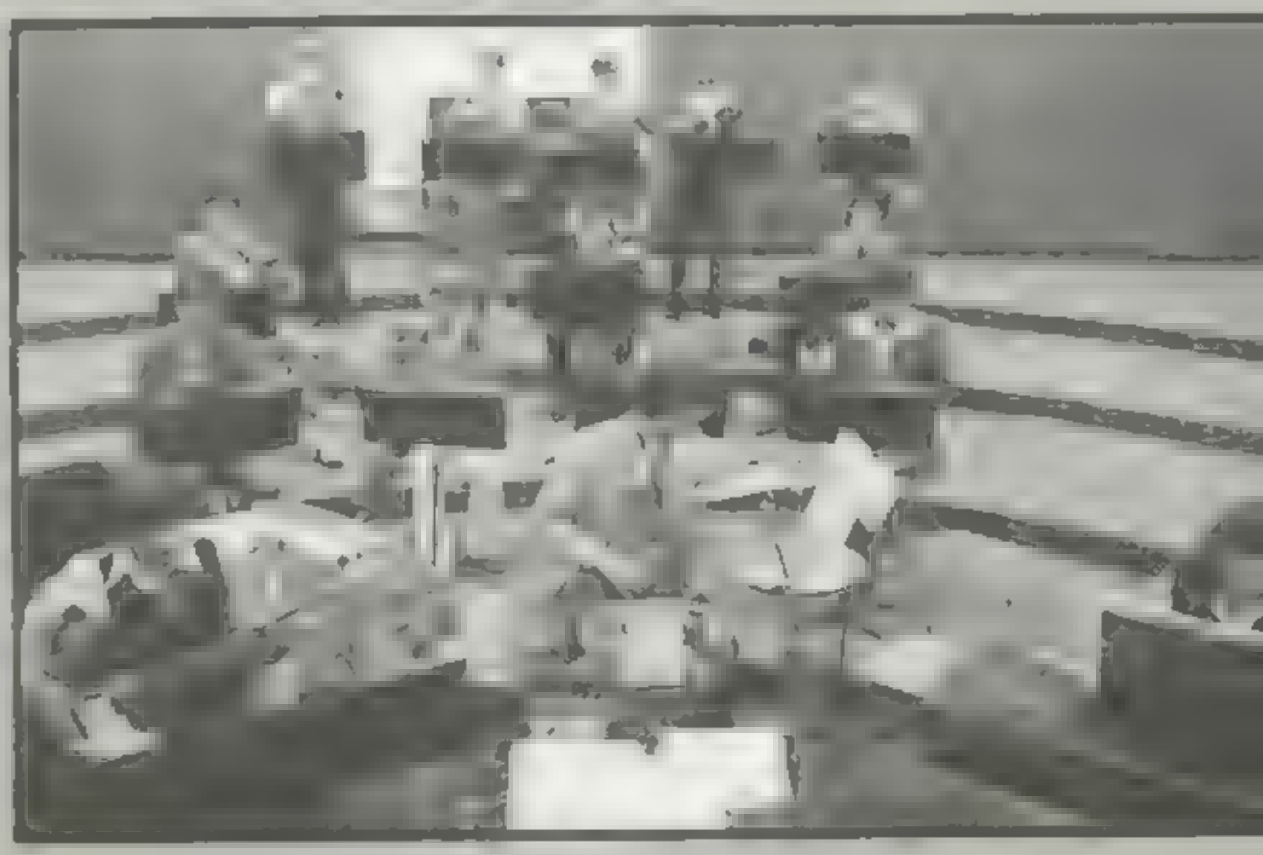

**Jazz Band, Row One, Left to Right:** Dave Crowther, Steve Torman Paula Riding. **Row Tow:** Ke
Stevenett Eric White Eric Weight **Row Three:** Paul Gill, Brian Rodriguez, Dave Fitzgerald **Row Fo**
Brad Gardmen Charles West Dan Hoopes, Paul White, Danny Broadbent

# Concert Band and Madrigals

**Concert Band, left to right, Row One:** [illegible] **Row Two** [illegible] **Row Three** [illegible] Mike Magnen [illegible] Holms Robert Talbot David Nimmer Shaughn Nelson Kevin Thomock Kendall Jones, Bill Lindsey, Jeff Cracroft Trent Hansen

**Madrigals, Row One, Left to Right:** Sandra Burch, Rob Dahl, Tamara Clark, Renae Dah Curtis Evans Lori Chlarson, Todd Carver Jean Nielson, John Hickenlooper Shari Tyler **Row Two:** Becky Schaelling, Dave Griffiths, Jeaneen Christensen, John Bacon, Sherry Baker David Baird, Karen Hendrix Becky McClean, Ron Baird, Sherry Gunn, Jeff Gruwell, Star Clark Dan Smith

# Concert Choir

SWING CHOIR

DIRECTOR PAUL LARSEN
PERFORMANCES CONCERTS
COMMUNITY FUNCTIONS
REGION SWING CHOIR FESTIVAL
RESULTS
AN ENJOYABLE MUSICAL EXPERIENCE
ONE OF INTEREST AND LEARNING
IT BUILT TECHNICAL AND ARTISTIC
ABILITY NEW FRIENDS WERE MADE
THIER PERFORMANCES BROUGHT MUCH
PLEASURE TO THE RECEPTIVE AUDIENCE

CONCERT CHORUS

INSTRUCTOR PAUL LARSEN
OBJECTIVES DESIGNED AS A TRAINING
CHOIR FOR ACAPELLA
DENTS LEARNED MORE ABOUT MUSIC
IN GENERAL AND HOW TO
PERFORM WITH POISE
RESULT BEAUTIFUL (ON PITCH) VOICES
GREAT ABILITY WIDESPREAD TALENT
DIVERSITY WAS CREATED
IT PREPARED STUDENTS FOR
FUTURE MUSICAL PERFORMANCES
TIMPVIEW WAS WELL REPRESENTED

**Concert Choir,** F[illegible] Anne Chast[illegible] Ruth Bearnson [illegible] Rebec[illegible]

# Swing Choir

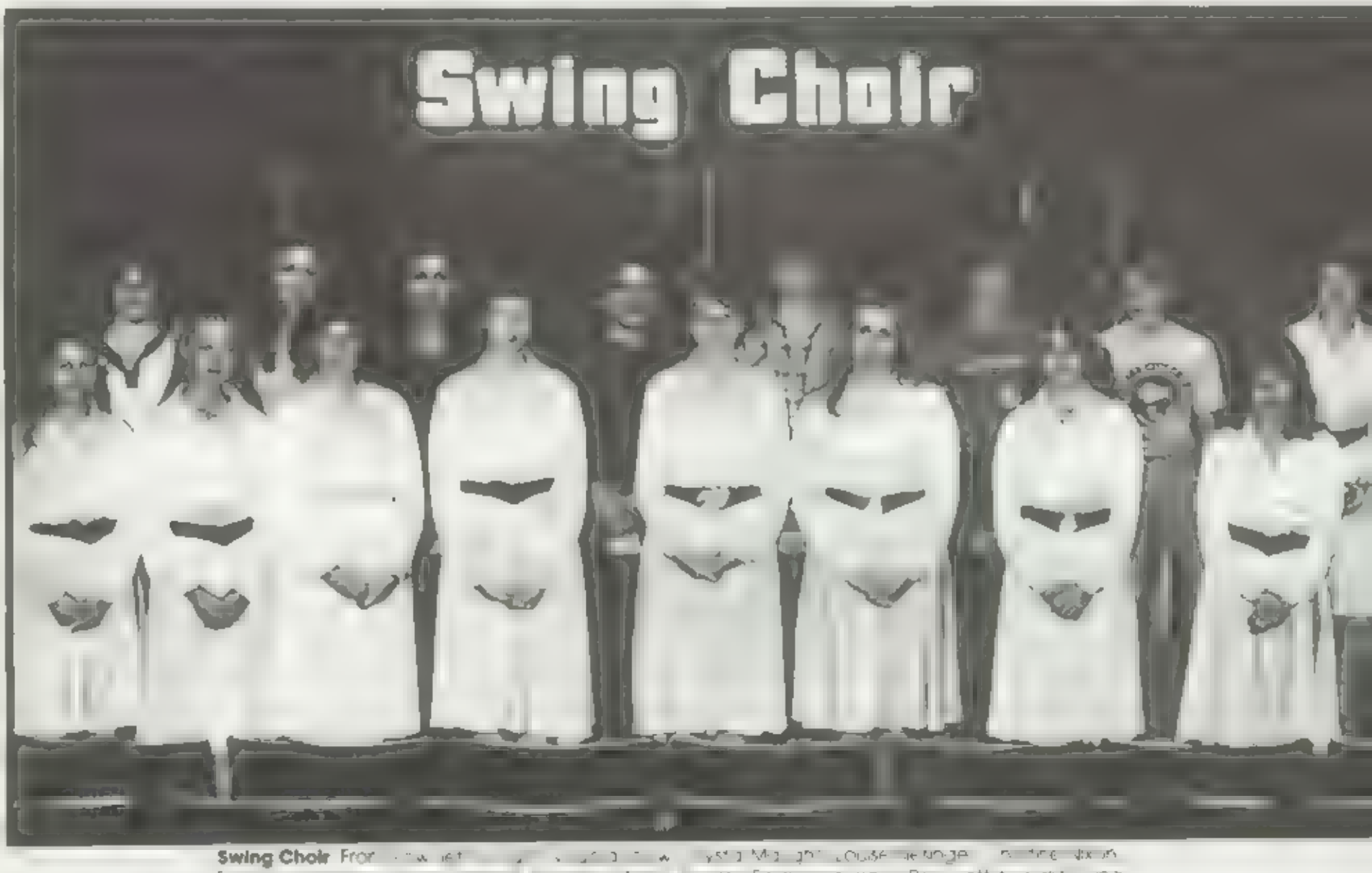

**Swing Choir** Fro[illegible] Thad Young [illegible]

# ACAPELLA

**From left to right:** [illegible] Hopkinson Dave [illegible]

ACAPE_A CHOIR

PAUL LARSEN [illegible] STUDENTS WITH A DE IRE TO [illegible]ING AND A LOT OF ENTHUSIASM [illegible] UNIFORMS STRIKING DRESSES AND SUITS [illegible] CHARACTERIZED THE CHORUS AND [illegible]DED TO THE FINE PERFORMANCES [illegible] ORMANCES HAD CONCERTS THROUGHOUT THE YEAR AT COMPET TIONS COMMUNITY FUNCTIONS AND FES TIVALS THRILLING AND STIMULATING THE AUDIENC[illegible]S ACAPE_A BECAME TIMPVIEW s [illegible] AND PRIMARY PERFORMING CHO RAL GROUP A_L MEMBERS ACQUIRED ME_O DIOUS VOICES EVERYONE UNDERSTOOD THE TRUE MEANING OF GROUP EFFORT THEIR SUPERB CONCERTS ACHIEVED QUAL TY WHICH MADE THEIR PERFORMANCES FANTASTIC

**Row One, left to right:** Sherry [illegible]

**Row Two, left to right** [illegible]

**Row Three left to right** [illegible]

**Row Four left to right** [illegible]

**Forensics Team, ROW ONE, left to right:** [illegible] Todd Adams [illegible] Ann Stott Kathy [illegible] Mary Ann Fisher **ROW TWO:** [illegible] **ROW THREE:** Steve Rich Mike [illegible] Anderson [illegible] Eric Bluth [illegible] King [illegible] Vandgren [illegible] Fisher Mitch Wight Lynn Wilkins [illegible] Webb [illegible] Wade

# FORENSICS

**Forensics Council, left to right:** Lynn Wilkins Katy Heaton, Jackie Roundy Reid Lambert

Eric Bluth and Lynn Wilkins

Gary Nordgren and Todd Hodden

[illegible]

**Novices, left to right:** [illegible] Heather [illegible] Steve Fitzgerald, Todd Williams

**Extempers, ROW ONE, left to right:** [illegible] Jackie Roundy, Valerie Stander **ROW TWO:** Katy Heaton, Lynn [illegible]

**J V Debators, left to right:** [illegible]

**Orators** [illegible]

**Boys Extemp** [illegible]

**Ledge Forum, left to right:** Heather Hadden, Laune Bloxham, Michelle Craner, Steve Fitzgerald, John King, Mitch Wight, Clark Fisher

"Disposable, plasticized diapers, particularly Pampers, are a major factor causing diaper rash . . ." If this piece of evidence sounds a little confusing, you are in the same boat as the majority of Varsity debate teams. The Timpview team of Morris and Lambert read this as the introduction to their Airbags case. Timpview did exceptionally well this year (as usual) and had some interesting experiences, especially on the overnight tournaments. The Dallas airport will never recover after the team discovered the "Who shot J.R." posters. Virginia Slim's Billboards will forever more have an association with Clark Fisher. The team also pointed the "Van" towards the Loyola-Redlands Swing and went like "Hekt". Peltzman showed up first in Dallas but Loyola marked his return visit. This year was the first one in the new Adutiorium Wing. Offices were delegated out and "musical offices" began. In the midst of the shuffle several interesting discoveries were made. One was Varsity the "Mousecott" who resided in the garbage can and dined on cocaine. Another discovery was that the ceiling fell if you slammed the door, but if you slammed the door the door didn't open again. But the hostages did manage to make it home in time for Thanksgiving dinner. As one final underview, The Timpview Team united together under their new coach and again proved superiority.

# THUNDERBOLT

NO. 1 PROVO, UTAH PRICE-LESS

## WEATHER ?!

What's in the weather? Bright and sunny unless it rains, if you're worried ask the weather man whether the weather will wither your weather vane Chuckle of the day: Ha Ha Ha!

Journalism was very concerned with social issues such as the situation of Timpview's Subterranian Mass Transit System, the trash in the Commons and the junkie rodents in the auditorium They tried not to work themselves into a pickle and to keep the conversation kosher (It's a pun, get it?) The main activity in journalism was telling private jokes and then getting a letter from Debbie Nilsen who always tried to keep herself above the ill humor After the lecture, the class would start mutilating Teresa Crowley's folders (Just kidding, not really!) One person's (no name mentioned Tracy Duke) job was to censor what everyone else wrote Even so, they still managed to get a creative paper out

Debbie Nilsen-Editor

Advisor Miss Frohm

**Back Row, left to right:** [illegible] **Front row:** Clark Fisher Dave Lysenko, Tracy Duke Roger Layton, Jeanine Nesbit Gina Larsen, Tom Christensen

# Literary Magazine

well Two out of three isn't bad

The purpose of the Literary Magazine was to record and honor the best academic works of the year It served as a sort of intellectual memory for the school, and as a showcase for the administration The magazine was put together by the Creative Writing Class How Miss Frahm kept her sanity through the year of creative people, we may never know But she did (Whether or not the kids did is another story Roger Layton is a prime example ) They still managed to produce another high quality Literary Magazine for Timpview

Jennifer Kunz sought refuge in art

ADVISOR Miss Frahm

**Literary Magazine Staff, Row One, left to right:** John Jarvis Derek Lyon Cindy Sullivan Jeanne Harris **Row Two:** Karen Taylor Jane Riggs Sonja Thornton **Row Three:** Michelle Bateman Jennifer Kunz Ken Roberts Sheryl Chapman

Sports, Todd Starley

**Class Editors, left to right:** Denny Wright Susan White Brian Stringham, Tammi Jeffrey

**Grand Advisor,** Linda Peterson

**Yearbook Editors, left to right:** Ann Woodbury Patty Porter **Assistant Editor:** Nancy Anderson

**Efficiency Advisor,** Carl Barksdale

# TALON STAFF:

**Row One, left to right** [illegible]

**Row Two** [illegible]

**Not Pictured** [illegible]

This years yearbook was infected by a new idea, organization. To organize their organization they had a meeting to explain a new system of meetings after which they met again to find out why the meetings weren't working. Eventually everything fell apart and went into chaos and the staff got back to work. Well, some of them got to work but as usual some didn't and on deadline days came the usual panic and rush across the school to Mrs. Oldroyd's room to see if she could make sense of the copy. And of course when you needed a [illegible] too serious because you're reading this. Rob Young almost didn't live to read this. He risked life and limb battling carnivorous chickens to complete his photo assignments. Meanwhile back at school Ann and Patty worked many long hours to insure that this book would be the best. Patty faced unbelievable odds trying to keep the rest of the staff out of her desk. Ann had a simpler task but even so she still had to convince some of the staff that the plants in the Art room wouldn't eat them.

**Business Manger,** David Lysenko

**Artists,** Kip Rasmussen [illegible]

**Photographers, Seated:** Steve Olsen. **Back Row:** [illegible] Gene Hill [illegible]

**Activities, Row One** left to right [illegible] son, Regina Nelson. **Row Two:** Kathy Giles, Mike Holm, Susan Taylor.

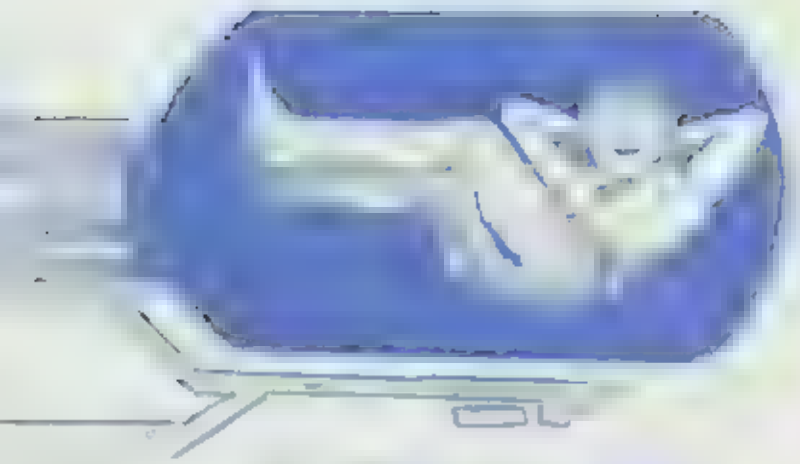

# PRO-GRAMMERS

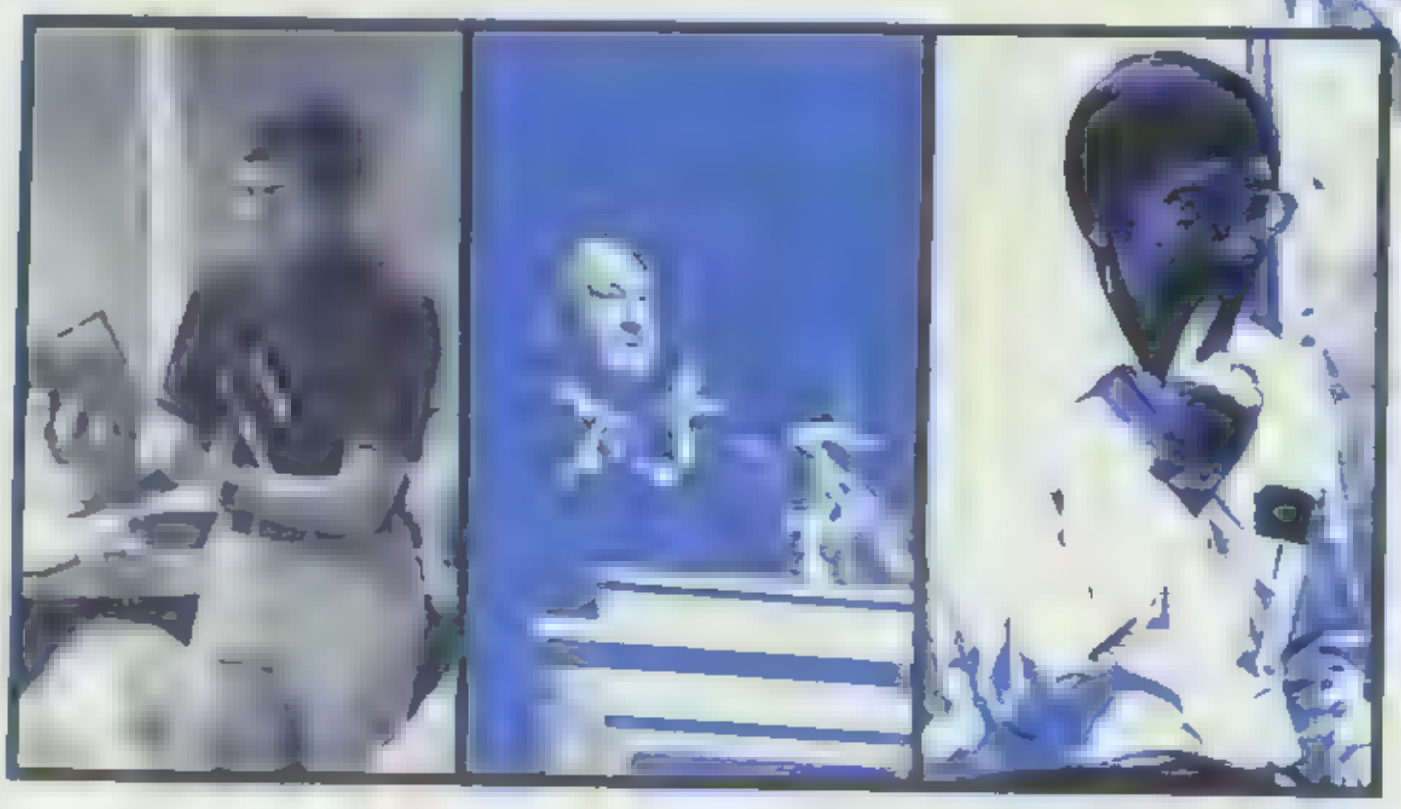

# OUR SCHOOL COULD NOT FUNCTION

Principals (left to right) Dolan Condie, Brent Lindstrom, and Jay Nielsen

PRINCIPAL'S DATA

NAME ..... DOLAN B. CONDIE
CLASSES TAUGHT ..... PRINCIPAL
MARITAL STATUS ..... [illegible]
CHILDREN ..... RICHARD
[illegible] ATHIE
HOBBIES ..... GOLF
[illegible]
[illegible] PADDLE BALL
TRAVEL
FAVORITE FOOD ..... STEAK
SHOE SIZE ..... (12)
INTERESTS ON SATURDAY ..... YARD WORK
HOUSE REPAIRS
RECREATION
INTERESTS DURING YOUR SPARE TIME
[illegible]
ATTEND SCHOOL ACTIVITIES

PRINCIPAL'S DATA

NAME ..... BRENT C. LINDSTROM
CLASSES TAUGHT ..... ASSISTANT
PRINCIPAL
MARITAL STATUS ..... LINNAEA
CHILDREN ..... LEISHA, LAURIE, RYAN, JEFFREY, LANDON, LYNETTE
HOBBIES ..... [illegible]
[illegible]
..... CAMPING
..... HIKING
..... READING
..... MUSIC
FAVORITE FOOD ..... STEAK AND EGGS
SHOE SIZE ..... (11.5 C)
INTERESTS ON SATURDAY
WORK ..... PLAY WITH HIS FAMILY
INTERESTS DURING YOUR SPARE TIME ..... HOBBIES

PRINCIPAL'S DATA

NAME ..... JAY L. NIELSEN
CLASSES TAUGHT ..... ASSISTANT
PRINCIPAL
MARITAL STATUS ..... SHIRLEY
CHILDREN ..... PAUL - RUTH ANN
DEAN
RAY
HOBBIES ..... WOODWORK
..... MUSIC
..... ANTIQUE GUNS
CLOCKS
FAVORITE FOOD ..... CHINESE
SHOE SIZE ..... (11 E)
INTERESTS ON SATURDAY ..... YARDWORK
FISHING
INTERESTS DURING YOUR SPARE TIME
..... CAMPING
..... CANOEING

# WITHOUT OUR ADMINISTRATION

**School Board Front Row, left to right**
Bingham Gordon M Low

**Back Row, left to right**

SCHOOL BOARD
DATA SHEET

NAME JOHN W BENNION
BOARD POSITION SUPERINTENDENT
OCCUPATION SUPERINTENDENT OF
SCHOOLS

NAME GLEN R BROWN
BOARD POSITION PRESIDENT
OCCUPATION TIMPANOGOS HEALTH

NAME [illegible]
BOARD POSITION BOARD MEMBER
OCCUPATION B Y U TRACK COACH

NAME WALTER A HANSEN
BOARD POSITION BOARD MEMBER
OCCUPATION PACIFIC [illegible]
IRON AND PIPE COMPANY

NAME RONALD BINGHAM
BOARD POSITION BOARD MEMBER
OCCUPATION B Y U EDUCATION
PSYCHOLOGY PROFESSOR

NAME GORDON M LOW
BOARD POSITION BOARD MEMBER
OCCUPATION B Y U PROFESSOR

ADMINISTRATION
DATA SHEET

NAME SHERMAN H PORTER
BOARD POSITION [illegible]
OCCUPATION DIRECTOR OF BUSINESS
AFFAIRS AND SUPPORT SERVICES

NAME [illegible]
POSITION ASSISTANT SUPERINTENDENT
[illegible] HUMAN RESOURCES
OCCUPATION SAME AS ABOVE

NAME [illegible]
POSITION DIRECTOR OF PERSONNEL
OCCUPATION SAME AS ABOVE

# Secretaries

NAME MARGARET CARVER
MARITAL STATUS GARY
CHILDREN SCOTT 23 TRACY-22 JEFF-20
TODD 17 JENNI 14 STEVEN-10
HOBBIES NEEDLEWORK PIANO
FAVORITE FOOD ANYTHING
CHOCOLATE
AVERAGE GRADE GIVEN PER TERM (A)
SHOE SIZE (7)
ACTIVITIES DONE ON SATURDAY
ENJOY THE FAMILY

NAME KATHY CREER
MARITAL STATUS ALLEN
CHILDREN SHARON 14 SHELLY - 10
HOBBIES SKIING TENNIS HAND SEWING
FAVORITE FOOD CHOCOLATE
AND NUTS
SHOE SIZE (6.5)
ACTIVITIES DONE ON SATURDAY REST
FUN ACTIVITIES DO THINGS W/FAMILY

NAME BONNE FREEMAN
CLASSES TAUGHT BOOKSTORE
MARITAL STATUS BRUCE L FREEMAN
CHILDREN
18 STEPHANIE 18 MELISSA 11
NEEDLEWORK SEWING
CERAMICS
AVERAGE GRADE GIVEN PER TERM (A)
ACTIVITIES ON SATURDAY CLEAN HOUSE
SKIING WATCHING FOOTBALL GAMES
ACTIVITIES FOR FUN TRAVELING

NAME FERNE SHURTLIFF
CLASSES TAUGHT ATTENDANCE OFFICE
MARITAL STATUS DAVID SHURTLIFF
CHILDREN DAVID 28 JAN-22 LANE 19
HOBBIES GOLF CAMPING BOATING
AVERAGE GRADE GIVEN PER TERM (A)
SHOE SIZE (5,
WHAT DO YOU DO ON SATURDAY
PLAY ROOK
WHAT DO YOU DO FOR FUN
EAT OUT PLAY ROOK

NAME CLYTIE RANSOM P H N
CLASSES TAUGHT SCHOOL NURSE
MARITAL STATUS W IRVING
CHILDREN 2 DAUGHTERS
HOBBIES COLLECT CLOWNS
SATURDAY ACTIVITIES HOMEWORK

NAME MARTIN H SHEERAN
CLASSES TAUGHT LAW ENFORCEMENT
MARITAL STATUS
CHILDREN
MARTY TOM CINDY DANNY LAURA
FAVORITE FOOD STEAK
SHOE SIZE
WHAT DO YOU DO ON SATURDAY
FAMILY ACTIVITIES
WHAT DO YOU DO FOR FUN SPORTS
NICKNAME MARTY

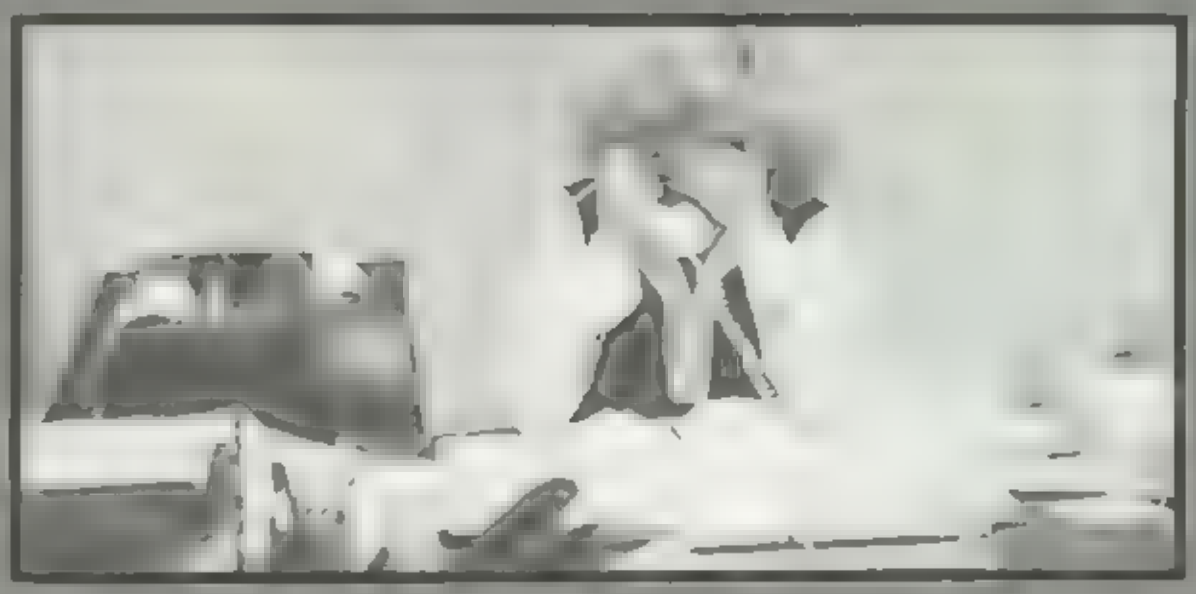

# counselors

COUNSELOR'S DATA

NAME CAROL WHITLOCK
MARITAL STATUS PERMANENTLY TO ERROL

CHILDREN
GILBERT-15 ROD-14, DEBBIE-12
KERRI-10

SHOE SIZE (3 ?)
ACTIVITIES DONE ON SATURDAY SLEEP
ACTIVITIES DONE FOR FUN

COUNSELOR'S DATA

MARITAL STATUS STANLEY C. HOUSTON
CHILDREN
BILLIE 30, BRADLEY 25 STACIE 17
HOBBIES CAKE DECOR

FAVORITE FOOD
SHOE SIZE (6 5)
ACTIVITIES DONE ON SATURDAY ROOK
ACTIVITIES FOR FUN TALK ON PHONE
NICKNAME 'BLY

# LIBRARIANS

TEACHER'S DATA

NAME IRENE BEARDALL
CLASSES TAUGHT MEDIA CENTER
MARITAL STATUS . . CLYDE BEARDALL
CHILDREN . . . . . DOUGLAS 8
GAYLE 25
LISA 23
HOBBIES . . . . . READING
NEEDLEWORK
TRAVEL
BRIDGE
FAVORITE FOOD . . . . . FILET MIGNON
AVERAGE GRADE GIVEN (B)
SHOE SIZE . I'LL NEVER TELL
ACTIVITIES DONE ON SATURDAY
SKIING
DOING VIDEO RECORDINGS FOR SCHOOL
ACTIVITIES DONE FOR FUN
TRAVEL
READ
NICKNAME . BILLIE

NAME JUANITA STUBBS
CLASSES TAUGHT LIBRARY
MARITAL STATUS SINGLE
CHILDREN SEE LIBRARY AIDES
HOBBIES
READING
SKIING
SEWING
FAVORITE FOOD STEAKS
AVERAGE GRADE GIVEN PER TERM (B)
SHOE SIZE . . (6 5)
ACTIVITIES ON SATURDAY
SLEEP IN
CLEAN HOUSE
GO TO A SHOW
ACTIVITIES F[illegible]N
SK[illegible]
WASH MY CAR
NICKNAME "NITA

NAME . BARBARA BIRD
CLASSES TAUGHT
SECRETARY IN LIBRARY
MARITAL STATUS DON BIRD
CHILDREN KRIS 25
MARC 23
BRAD B 22
KATHIE 21
KERRIE 21
BRAD K 20
SHERRIE 19
WENDY 18
LORI 15
CAROLYN 14
KIMBERLI 12
JENIFER 07
. . DAVID 06
HOBBIES . . SEWING
SHOE SIZE . . . . . (8)
ACTIVITIES ON SATURDAY
HOUSEWORK
FOOTBALL GAMES
ACTIVITIES FOR FUN
FAMILY ACTIVITIES

SAT tests were a real pain

Ted Henderson

Aileen Johnson

Mary Carter

Doris Davis

# SPECIAL EDUCATION AND ENGLISH AS A SECOND LANGUAGE

TEACHER'S DATA

NAME
CLASSES TAUGHT
MARITAL STATUS
CHILDREN LINDSEY
HOBBIES . GARDENING, BACKPACKING
FAVORITE FOOD
SHOE SIZE

NAME
CLASSES TAUGHT
MARITAL STATUS
CHILDREN
HOBBIES SEWING HANDWORK GARDENING
AVERAGE GRADE GIVEN PER TERM (C+)
SHOE SIZE . (9 NARROW)
ACTIVITIES ON SATURDAY CLEAN HOUSE
ACTIVITIES FOR FUN GO TO PLAYS
NICKNAME LEANE AND MRS J

TEACHER'S DATA

NAME . MARY CARTER
CLASSES TAUGHT
TEACHER ASSISTANT IN RESOURCE
MARITAL STATUS .. .GEORGE CARTER
CHILDREN . KEVIN-17
HOBBIES
TOLE PAINTING
CROCHET
STITCHERY
INTERESTS ON SATURDAY
OUTINGS WITH THE FAMILY
INTERESTS FOR FUN
MOVIE
OUTINGS WITH THE FAMILY

NAME DORIS DAVIS
CLASSES TAUGHT
TEACHER ASSISTANT IN RESOURCE
MARITAL STATUS SINGLE
CHILDREN CYNDI-17
HOBBIES
SEWING
CROCHET
ACTIVITIES ON SATURDAY
WORK FOR KEYY RADIO
ACTIVITIES FOR FUN
CROSSWORD PUZZLES
MOVIES

TEACHER'S DATA

NAME . LORETTA PARKER
CLASSES TAUGHT
ENGLISH AS A SECOND LANGUAGE
MARITAL STATUS SINGLE
FAVORITE FOOD
AVERAGE GRADE PER TERM .
SHOE SIZE
INTERESTS ON SATURDAY CLEAN HOUSE
INTERESTS FOR FUN DANCE WITH FRIENDS
LORI

NAME MARY ROSHEIM
CLASSES TAUGHT TUT MATH & ENGLISH
MARITAL STATUS . . . SIN
CHILDREN . . IVEN-13, INGRID-12
HOBBIES CLASSICAL MUSIC, OPERA
FAVORITE FOOD . . GREEK & ARABIC CUISINE
SHOE SIZE (8)
ACTIVITIES FOR FUN DANCING SPORTS
NICKNAME . MARY LOU

NAME SHEILA JOHNSON
CLASSES TAUGHT ES
MARITAL STATUS DIVORCED
HOBBIES TRAVELING READING, THEATER
FAVORITE FOOD SHRIMP
SHOE SIZE
INTERESTS ON SATURDAY
INTERESTS FOR FUN

Mary Rosheim

Lori Parker

Sheila Johnson

Abdou Touat

# ART

Chris Young drew and drew

Linda Peterson

drew

Jeanne Wirth Swiss Miss

Michelle Jensen smiled in the camera

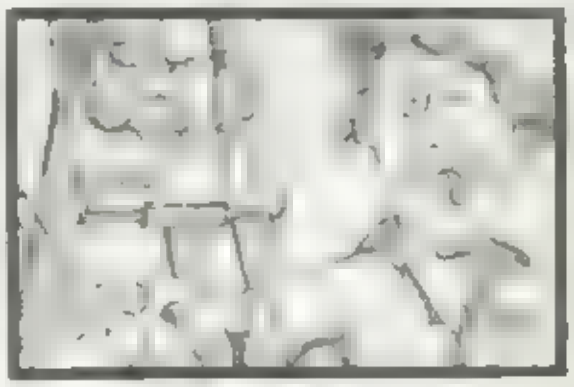

GOLF PAINTI
MEATLOAF

WOODWORKING GEN

GARDENING ART WORK HOME
ACTIVITIES FOR FUN MOVIES PLAYS
ART EXHIBITS T V
NICKNAME ANDY

IM CAMPBEL
ART FOUNDAT

ACTIVITIES ON SATURDAY PIGEON RACE
NICKNAME EARL

Vick Beckham

# PHYSICAL ED

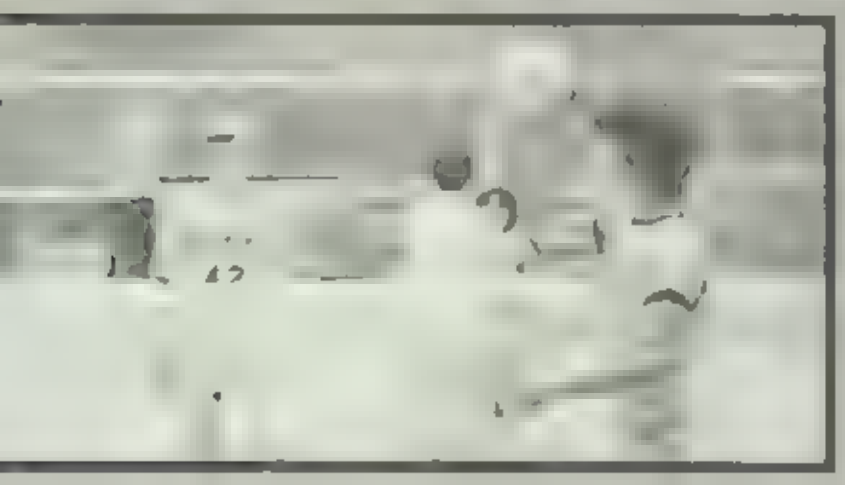

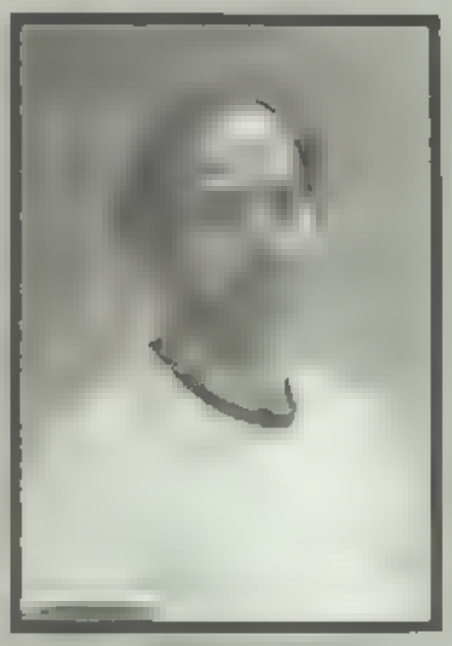

TEACHER'S DATA

NAME . . . . . VICKI BECKHAM
CLASSES TAUGHT DANCE GYMNASTIC
MARITAL STATUS . RICK BECKHAM
CHILDREN . JUSTIN-5, LANCE-3
HOBBIES EMBROIDERY, READING
RAQUETBALL, COOKING SEWING
FAVORITE FOOD BEEF STROGANOFF
SHOE SIZE . . (6 5)
ACTIVITIES DONE ON SATURDAY
EAN GO TO FOOTBALL GAMES
ACTIVITIES DONE FOR FUN . . . TRAVEL

NAME JEANETTE FISHLER
CLASSES TAUGHT [illegible] NTROL
P.E., VOLLEYBALL [illegible]
HOBBIES . . ARABIAN HORSES
STITCHERY
CROSS COUNTRY [illegible]
AVERAGE GRADE GIVEN PER TERM
(B-)
SHOE SIZE (7 B)
ACTIVITIES ON SATURDAY . PLENTY
OF CHORES LIKE FENCE MENDING
THINGS DONE FOR FUN
GARAGE SALES FLEA MARKETS
NICKNAME . "FISH

NAME . . . . . REED HALES
CLASSES TAUGHT
BASEBALL COACH
ASST [illegible] COACH
[illegible] DRIVER EDUCATION
MARITAL STATUS KAY HALES
CHILDREN MICHAEL - 13
JEFFREY - 11
JOHN - 08
STACEY - 06
PAUL - 03
HOBBIES
HUNTING, FISHING, SPORTS
FAVORITE FOOD LOBSTER
AVERAGE GRADE GIVEN PER TERM B
SHOE SIZE . . . . (10 5)
ACTIVITIES ON SATURDAY
WORK AROUND HIS HOUSE OR PLAY
ACTIVITIES FOR FUN RAPPEL, HUNT

NAME WAYNE J SORENSEN
CLASSES TAUGHT . P E
MARITAL STATUS . FRANCINE
CHILDREN SCOTT - 14
RANDY - 13
MIKE - 12
KENNETH - 10
SHAUNALIE - 07
JULIE - 05
LISA - 6 MOS
HOBBIES
BAKING HUNTING PADDLEBALL
FAVORITE FOOD STEAK & POTATOES
SHOE SIZE . . . . . (9)
WHAT DO YOU DO ON SATURDAY
PLUMBER
WHAT DO YOU DO FOR FUN
RUN & PADDLE BALL

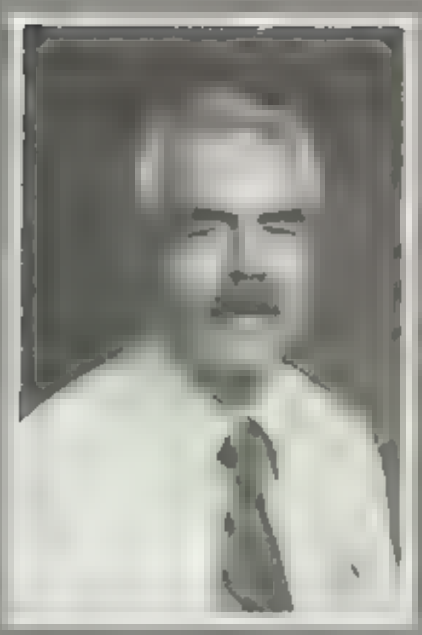

# LANGUAGE DOTS

TEACHER'S DATA

NAME MR. J.S. BURTON
CLASSES TAUGHT ENGLISH I & III
MARITAL STATUS HELEN
CHILDREN LYNETTE 29 DAVID-27
BECKY 25, JEFF-21, RICHARD-18
HOBBIES HORSES
FAVORITE FOOD STEAK
AVERAGE GRADE GIVEN PER TERM (C)
SHOE SIZE (9)
ACTIVITIES DONE ON SATURDAY
WORK AROUND THE HOME
ACTIVITIES DONE FOR FUN
STEP OUT WITH MY WIFE
NICKNAME SHERM

NAME MR. EVANSON
CLASSES TAUGHT ENGLISH I & III
MARITAL STATUS DOTTY
CHILDREN BRETT 3 BRANDON 1
HOBBIES READING JOGGING
FAVORITE FOOD CHINESE
AVERAGE GRADE GIVEN PER TERM (B-)
SHOE SIZE (8.5)
ACTIVITIES FOR FUN JOB SNOWMOBILE

NAME BEVERLY FRAHM
CLASSES ENGLISH 10 ENGLISH 10E
CREATIVE WRITING JOURNALISM
HOBBIES READING WRITING HOCKEY
GAMES
FAVORITE FOOD CHEESE
ACTIVITIES ON SATURDAY READ GRADE
ACTIVITIES FOR FUN READ ALOTH
NICKNAME BEV

NAME BETTY HANSEN
CLASSES ENGLISH 12 WESTERN HEROES
ETHNIC LITERATURE
MARITAL STATUS BOYD A. HANSEN
CHILDREN JAY 28, KAREN 26, LAUREL 24
HOBBIES SEWING READING
WHAT DO YOU DO FOR FUN
GO TO OUR CABIN

"Is your 'Odyssey' better than mine?"

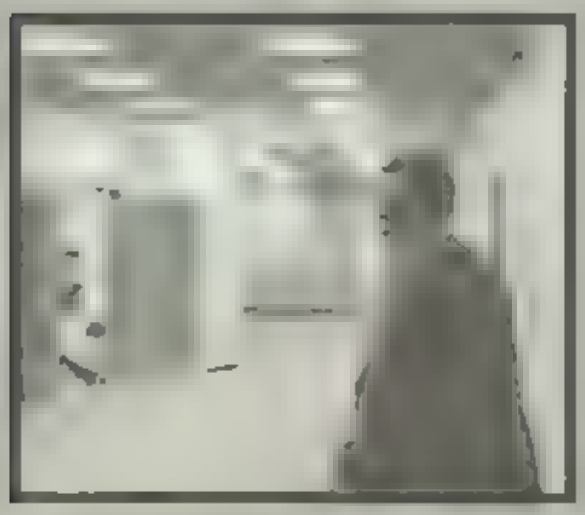

Late again Mr Rowley?

I really didn't do it Mr Condie

TEACHER'S DATA

NAME TIM LEWIS
CLASSES TAUGHT ENGLISH
MARITAL STATUS CHERYL
CHILDREN QUINCY - 9 ASHLEY - 1
HOBBIES HUNTING FISHING PLAYS
FAVORITE FOOD PRIME RIB

ACTIVITIES DONE ON SATURDAY
ACTIVITIES DONE FOR FUN
NICKNAME

NAME GLADYS NELSON
CLASSES TAUGHT ENGLISH IV A P
MARITAL STATUS MILTON A
CHILDREN GARY DEVON NANCY DENELLE
HOBBIES READING RIDING GARDENING
FAVORITE FOOD CHOCOLATES
ACTIVITIES FOR FUN MAKE CANDY

NAME JOYCE OLDROYD
CLASSES ENGLISH 9 ENGLISH 11 E
MARRIED TO WILLIAM V OLDROYD "VIC"
KIDS DEE-18, SCOTT-17 BILL 14 ANN 12
HOBBIES READING ANTIQUING
SHOE SIZE
7 (6.5 IF I MUST HAVE THE SHOE)
WHAT DO YOU DO ON SATURDAYS
FIND MY KITCHEN
ACTIVITIES FOR FUN TEACH, SHOP EAT
NICKNAME "MRS. O"

NAME LEON ROWLEY
CLASSES ENGLISH HUMANITIES
MARITAL STATUS FAY ROWLEY
CHILDREN SIX FROM 27 TO 12 YRS OLD
HOBBIES MUSIC, SPORTS, FAMILY
FAVORITE FOOD YES
SHOE SIZE (12)
AVERAGE GRADE PER TERM TOO HIGH
WHAT DO YOU DO ON SATURDAY
WORK
WHAT DO YOU DO FOR FUN RELAX

# Foreign Language

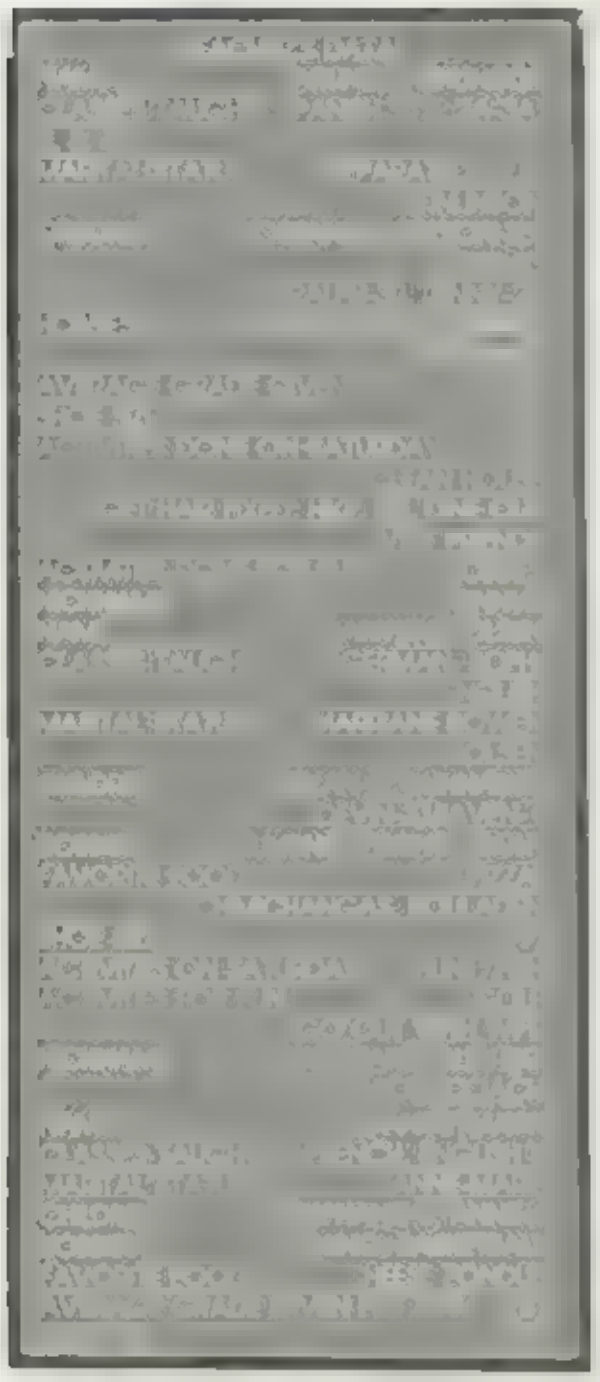

Buck up, Mark Barrett. Spanish isn't all that bad.

Please, Mrs. Finlinson, not me again!

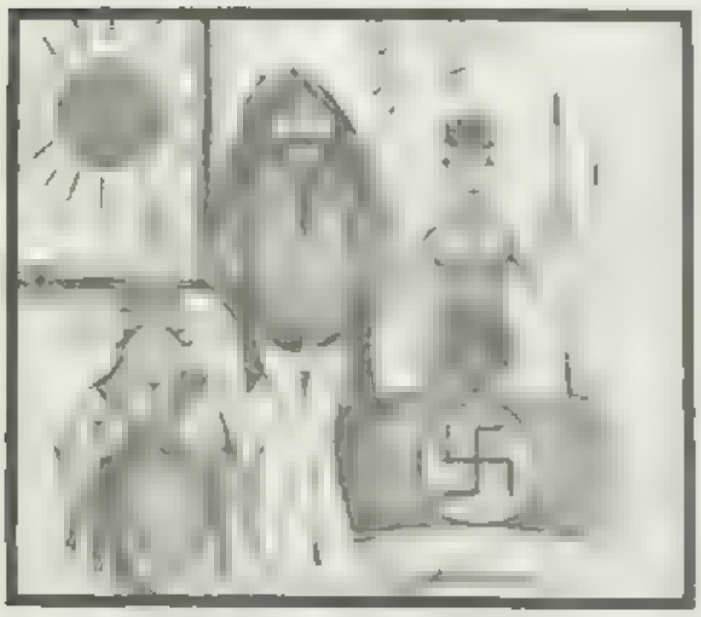

Hie! Olsen

# HOME EC

Mary Whitehair thought she would wear this one

Kristine Nelson was all in stitches

Jeri Wyn Gillie traced her fingers

# Industrial Arts

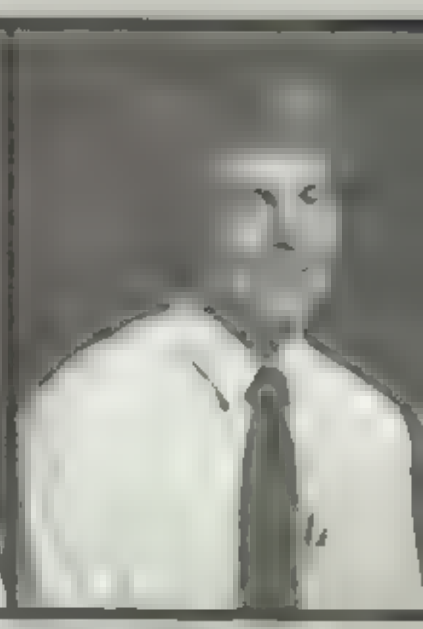

William Merlex

Dan Throckmorton

Randy Rapier was engrossed

Dan and Drew pushed ahead

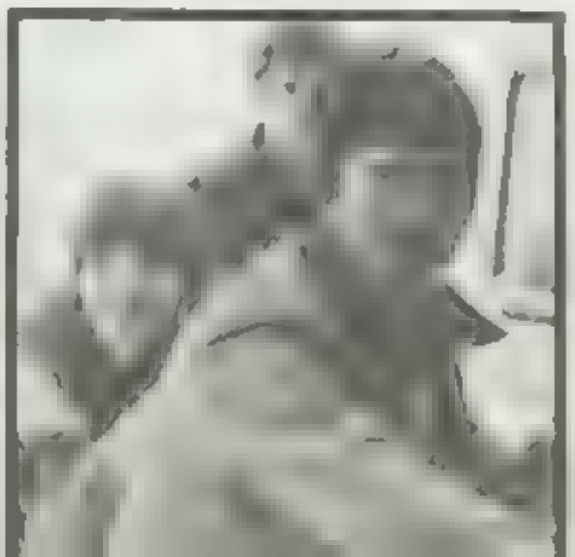

Loren Young put light on the subject

# WORK EXPERIENCE

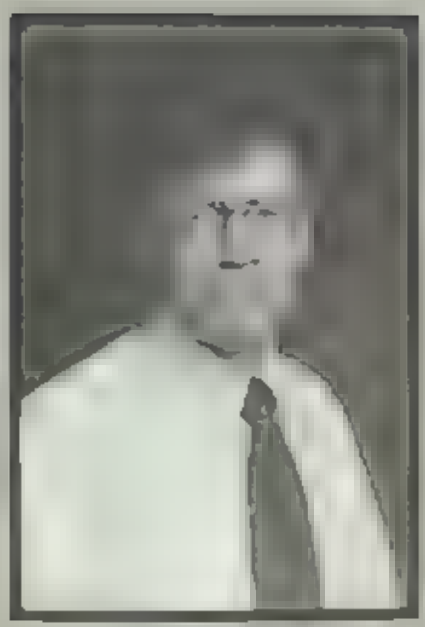

TEACHER'S DATA

NAME WILFORD BAIRD
CLASSES TAUGHT MARKETING
MARITAL STATUS ANN BAIRD
CHILDREN . . . 3 BOYS & 4 GIRLS
HOBBIES HORSES READING
FAVORITE FOOD ROAST BEEF
AVERAGE GRADE GIVEN PER TERM (B+)
SHOE SIZE (10B
ACTIVITIES DONE ON SATURDAY
FAMILY ACTIVITIES. RIDE HORSES
NICKNAME . "WILFORD

NAME RON WRIGHT
CLASSES TAUGHT
WORK STUDY COORDINATOR
MARITAL STATUS BARBARA
CHILDREN JOHN-10, KIMBERLY-7
RONALEE 5 MINDY 3 GREGORY 2
AMANDA 1
HOBBIES . BASKETBALL FOOTBALL
FAVORITE FOOD STRAWBERRY
SHORT CAKE
SHOE SIZE 9-5
ACTIVITIES ON SATURDAY
YARDWORK HUNT SPORTING EVENTS
ACTIVITIES FOR FUN GO TO MOVIES
NICKNAME CRAZY

Me and my shadow

Gary Braithwaite gr[illegible]

Alan Stonely pushed off for work

# Music

Mana ensemble warmed up

Eric White sax symbol

Melvin Billings

TEACHER'S DATA

NAME DR. MEL BILLINGS
CLASSES TAUGHT BAND
MARITAL STATUS JOANN, 8 CHILDREN
HOBBIES FISHING, HUNTING, MOTORBIKES
FAVORITE FOOD TURKEY
AVERAGE GRADE GIVEN PER TERM . (B)
SHOE SIZE . . . (10)
ACTIVITIES DONE ON SATURDAY
HUNTING & FISHING
ACTIVITIES DONE FOR FUN
. HUNTING & FISHING
NICKNAME . MELFUNCTION

NAME TERRY S. HILL
CLASSES TAUGHT ORCHESTRA
MARITAL STATUS NOT AVAILABLE
CHILDREN NOT AVAILABLE
HOBBIES . PHOTOGRAPHY, TRAVEL
FAVORITE FOOD NEW YORK STEAK
AVERAGE GRADE GIVEN PER TERM (A)
SHOE SIZE (6 5 D)
ACTIVITIES ON SATURDAY
CONDUCTS MORMON YOUTH SYMPHONY
ACTIVITIES FOR FUN MOVIES
GOING OUT TO EAT, TRAVEL
NICKNAME (?)

NAME PAUL BOWEN LARSEN
CLASSES TAUGHT CHORUS
MARITAL STATUS SHARON O. LARSEN
CHILDREN SEAN 7 NICOLE 4 ANTHONY 2
HOBBIES CHESS SPORTS READING
FAVORITE FOOD CHERRY CHOCOLATES
AVERAGE GRADE GIVEN PER TERM (A )
SHOE SIZE (11)
ACTIVITIES ON SATURDAY
CONDUCTS MORMON YOUTH CHOIR
ACTIVITIES FOR FUN LIVES

# SPEECH&DRAMA

TEACHER'S DATA

NAME CHRIS BROWER
CLASSES TAUGHT DRAMA & TECH THEATRE
MARITAL STATUS . . . SINGLE
CHILDREN ROSELYN, AMY, TODD, JONATHAN FRED BARTHOLOMEW
HOBBIES CREATIVE RESTORATION (HOUSES)
FAVORITE FOOD YOU NAME IT HE'LL EAT IT
AVERAGE GRADE GIVEN PER QUARTER NONE OF YOUR BUSINESS
SHOE SIZE (10.5 D)
INTERESTS ON SATURDAY GETTING OVER FRIDAY
INTERESTS FOR FUN . NONE OF YOUR BUSINESS
NICKNAME . . . HE'LL NEVER TELL

TEACHER'S DATA

NAME . . . KAELYN JOHNSON
CLASSES TAUGHT SPEECH & DEBATE
MARITAL STATUS .... .. ALMOST
CHILDREN . . . (45) SEE DEBATE ROLL
HOBBIES . MOUNTAIN CLIMBING
FAVORITE FOOD . . ALL
AVERAGE GRADE GIVEN PER QUARTER .. (A-F)
SHOE SIZE . . . . (5)
INTERESTS ON SATURDAY DEBATE TOURNAMENTS
INTERESTS DURING YOUR SPARE TIME PRACTICES HIKING QUAIL VALLEY DR
PLANS AFTER YOU GET OUT OF HIGH SCHOOL CLIMB MOUNT EVEREST OR TIMPANOGOS
NICKNAME . . . . . KAE JAE

Kae Jae "Our awesome coach

Lael Gray worked his way to the top

Todd Carver and Lori Chiarson dipped

Julianna Oaks said, "To be or not to be!"

# SCIENCE

Harry Whitaker

Joe Martinez

TEACHER A A

NAME

MARITAL STATUS

MAJOR AREAS

HOBBIES

FAVORITE

ACTIVITIES

NAME

MARITAL STATUS

MAJOR AREAS

HOBBIES

FAVORITE

ACTIVITIES

NAME BARRY WHITAKER

MARITAL STATUS

MAJOR AREAS

HOBBIES

FAVORITE

ACTIVITIES

NAME JOE MARTINEZ

MARITAL STATUS

MAJOR AREAS

HOBBIES

FAVORITE

ACTIVITIES

SHOE SIZE

NICKNAME JUMPIN

Mr. Fore dialed a prayer

Shelly Baird checked "him" out

# Mathematics

Garth Gooch

Dick Poulsen

Robert Ross ate his hand

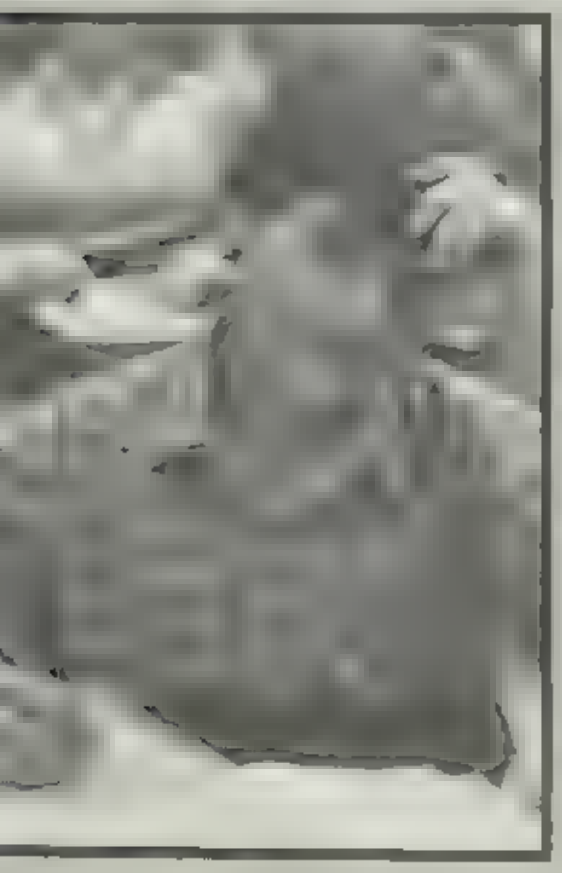

Randy Cook's hair pulling assignment

Keep on smilin' Joe Abdia

# Social Studies

TEACHER'S DATA

NAME . DOUGLAS STRONG
CLASSES TAUGHT PSYCHOLOGY, SOCIOLOGY
AMERICAN SOCIETY
MARITAL STATUS . JEANNE
CHILDREN JOHN-15, LORI-12, CHERYL-8
FAVORITE FOOD . . SHRIMP
AVERAGE GRADE GIVEN PER TERM . (C+)
SHOE SIZE . . . . . (13)
ACTIVITIES DONE ON SATURDAY WORK
THINK UP JOKES ABOUT MR McCOY
ACTIVITIES DONE FOR FUN RIVER RUN
NICKNAME . CLASSIFIED INFORMATION

NAME . . . . . R MACKAY
CLASSES TAUGHT . . . . . U S HISTORY
MARITAL STATUS . . . . . SINGLE
FAVORITE FOOD ICE CREAM
AVERAGE GRADE GIVEN PER TERM (C)
NICKNAME . . . . . "ROSIE

NAME . . KEITH SUMSION
CLASSES TAUGHT . . GEOGRAPHY
MARITAL STATUS BARBARA H. SUMSION
CHILDREN BRIAN-13, LORI-11 ROBERT-9
HOLLY 5, JARED-1
HOBBIES READING YARDWORK BYU SPORTS
FAVORITE FOOD . . . . . ICE CREAM
AVERAGE GRADE GIVEN PER TERM (C)
ACTIVITIES ON SATURDAY PART TIME JOB
ACTIVITIES FOR FUN . . CAMPING & TRAVEL
NICKNAME . . . . . "SUPER SUMSION

NAME . . . . . CAL CHAPPELL
CLASSES TAUGHT . WORLD GEOGRAPHY
MARITAL STATUS . . RUTH
CHILDREN . . . . . CATHI-20, DAVID-18
. . LORI-17, JULIE-13
HOBBIES HUNTING, FISHING, FLY TYING
AVERAGE GRADE GIVEN PER TERM . . . (B-)
SHOE SIZE . . . . . (8)
WHAT DO YOU DO FOR FUN PHOTOGRAPHY

NAME . . . . . KARL BARKSDALE
CLASSES TAUGHT . . . . . WORLD HISTORY
U S HISTORY, POLITICAL SCIENCE
SATURDAY ACTIVITIES . . . . . BYU FOOTBALL
ENJOYABLE THINGS . . . . . WATCHING MASH
NICKNAME . . . . . MR B

NAME . . . . . JIM McCOY
CLASSES TAUGHT . . . . . U S HISTORY
A P HISTORY, AMERICAN SOCIETY
MARITAL STATUS . . . . . ALENE
CHILFREN . . . . . GRETTA, PARTNER
FAVORITE FOOD . . . . . CHINESE
SHOE SIZE . . . . . (10D)
WHAT DO YOU DO ON SATURDAY
PREPARE FOR THE NEXT WEEK
THINK UP JOKES ABOUT MR STRONG

# We Depend On Service!

**ustodians, Row One, left to right:** Slone Litty, Robert Rasmussen, Cyeone Talbot. **Row Two:** David arkievits, Rex Giles, Shirley Johnson. **Not Pictured:** Ross Conk, Charlie Hawke, Kay Lowry, Scott

Surprise! Timpview school was not kept clean by little elves! Although seldom seen, those responsible for our tidy school were human beings nicknamed "custodians". They had many talents including fancy maneuvering to stay in visible. They had physical stamina, good memories (which keys fit where), and could put up with our garbage.

Our lunch ladies were really great this year. Not only did they spend six hours daily on our lunches but they stayed active through the hours. One filled her time as a medical secretary. Another had three missionaries to support and worked in a beauty shop. Another was busy with her kids. Yes, indeed, no matter what they serve us, Timp is proud of our lunch ladies.

Much to the students disappointment daredevil bus drivers got students to school amidst rain, hail and snow. To make the job more difficult they had to fight off irate and obnoxious students. Another obstacle was trying to keep on the other side of town from Lynne Wilkins and her car. Our calm, cool and collected bus drivers drove us wild.

**Lunch Ladies, Row One, left to right:** Bertha Creviston, Geniel Pino. **Row Two:** Grace Hardin

# COMPONENTS

# Appointed Offices

A lot of us wondered what Supreme Court was and who was on it. Supreme Court consisted of Quintin Gray, Rob Burr, and Eric Bluth. Really, the main objective of having it was just for experience, although quite a bit was accomplished. Supreme Court was in charge of running all the elections and counting out the votes. In addition to interests in government, Quintin liked basketball, and racing. Eric enjoyed singing and Forensics, and Rob was in Orchestra and Band.

Barbara Barnes did a good job with Social Relations. She knew how to follow through on assignments and helped make the year a success.

Studentbody Secretary Marcie Bowman was in charge of the Historians Book as well as taking notes for Student Government. She also did Highlights.

We had some great assemblies this year and a lot of credit goes to Teri Brandenburg, Assembly Chairperson, and her assistant, Tami Webb. they had pizz-az.

Business Manager, Meridee Freeman had a knack for getting work done. She put all her energy into accounts and kept bank statements balanced.

# STUDENT BODY OFFICERS
## They Were the Basis for Continuing Innovation

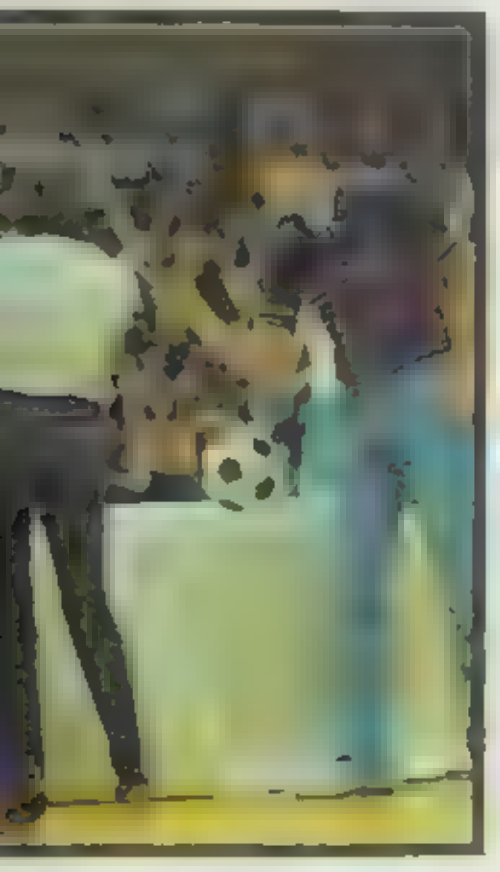

STUDENT NUMBER-NAME 51502 [illegible] LAYTON
BIRTHDATE-HEIGHT [illegible] 63-5 11
MARITAL STATUS
DO YOU KNOW SOMETHING DON'T
HAIR-EYE COLOR BROWN-BLUE
INTERESTS WRITING GOVERNMENT
COLLECTS ENCYCLOPEDIAS & MEDIEVAL WEAPONS
PRESENT [illegible] IPATION [illegible]
POCORN CONNOIS[illegible]
POSSIBLE MAJOR [illegible]

STUDENT NUMBER-NAME [illegible]
BIRTHDATE-HEIGHT [illegible]
PLACE OF BIRTH [illegible]
HAIR-EYE COLOR [illegible]
FIELDS OF INTER[illegible]
PRESENT OC[illegible] AMING ROYALTY
POSSIBLE MAJOR NURSING

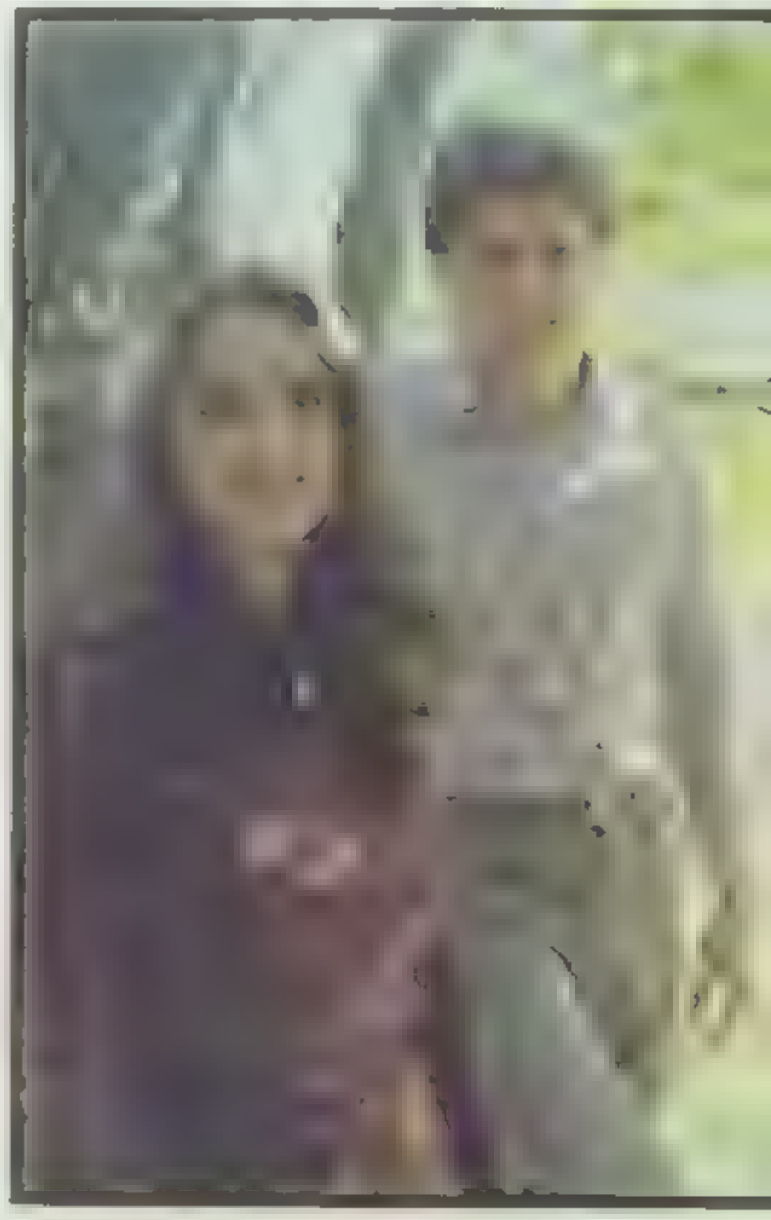

PERSON OF INTEREST
COMPUTER DATA SHEET

[illegible] 673730-JENNIFER PARKINSON
[illegible] 04/29/63-5'7"-SINGLE
[illegible] SALT LAKE CITY UTAH
[illegible] BROWN-HAZEL
[illegible] DRAWING PAINTING SEWING MODELING
[illegible] CUPATION SOCIAL V P FRY MISTRESS AT McDONALDS

[illegible] DENT NUMBER-NAME 415400-KIP RASMUSSEN
[illegible] EIGHT-HAIR-EYE COLOR 12/24/62-6'-BROWN-BLUE
[illegible] BIRTH SALT LAKE CITY UTAH
MARITAL STA[illegible] ONE OF FOUR HUSBANDS
FIELDS OF INTEREST ART, ENGLISH, SPORTS, CHRISTMAS
OCCUPATION-MAJOR ACTIVITIES VICE PRESIDENT FINE ART

STUDENT NUMBER-NAME-BIRTHDATE 150400-MIKE WARD-11/07/62
PLACE OF BIRTH-MARITAL STATIS PALO ALTO CALIF.-SINGLE
HAIR-EYE COLOR HEIGHT BROWN-GREEN-IN THE CLOUDS
[illegible] MEDICINE BIOLOGY SKIING
[illegible]-POSSIBLE MAJOR PROMOTING CHOCOLATE [illegible]
PRESIDENT ASSISTING (?) MRS [illegible]OLDROYD-BIOLOGICAL SCIENCE

# SENIOR CLASS OFFICERS
## Automated Dependable Options

PERSON OF INTEREST
COMPUTER DATA SHEET

STUDENT NUMBER ..... 739750
NAME ..... RENE ROBINSON
BIRTHDATE ..... 04/03/63
MARITAL STATUS ..... SINGLE
HAIR-EYE COLOR-HEIGHT ..... BROWN-5 2"
FIELDS OF INTEREST ..... GYMNASTICS, MUSIC
WEARING NO SHOES & BOY'S CLOTHES
PRESENT OCCUPATION ..... SENIOR SECRETARY
POSSIBLE MAJOR ..... COMMUNICATIONS

STUDENT NUMBER ..... 944750
NAME ..... CHRIS YOUNG
BIRTHDATE ..... 01/30/63
MARITAL STATUS ..... DIVORCED THREE TIMES
HAIR COLOR ..... OFF BEIGE
EYE COLOR ..... GREENISH BROWNISH BLUISH
HEIGHT ..... 6'3" (stretched)
FIELDS OF INTEREST ..... ANT TAXIDERMY
FOOTBALL (UNTIL THIS YEAR)
BASKETBALL BASEBALL AND A LITTLE ART
OCCUPATION ARTIST ILLUSTRATOR DIRECTOR OF THE NATIONAL INSTITUTE OF FINE ART SENIOR PRESIDENT
POSSIBLE MAJOR ..... MINOR

STUDENT NUMBER ..... 408320
NAME ..... MIKE HOLM
BIRTHDATE ..... 10/02/62
HAIR-EYE COLOR-HEIGHT ..... BROWN-5 10
FIELD OF INTEREST GOLF NEWS BROADCASTING
PRESENT OCCUPATION ..... SENIOR V.P.

PERSON OF INTEREST
COMPUTER DATA SHEET

STUDENT NUMBER - NAME 251240 - TRACY DUKE
BIRTHDATE- HEIGHT ..... 10/14/63 - 5'3'
HAIR-EYE COLOR ..... BLONDE-BLUE
FIELDS OF INTEREST ..... CIPHER, CLUB PARTIES
PRESENT OCCUPATION ..... SENIOR GIRL'S ORG

STUDENT # - NAME 169800 - TOM CHRISTENSEN
BIRTHDATE-HEIGHT ..... 10/09/62 - 5'11"
HAIR-EYE COLOR ..... BROWN- HAZEL
MARITAL STATUS
BACHELOR (UNLESS THERE IS A MIRACLE)
FIELDS OF INTEREST ..... WHEAT & BARLEY
PRESENT OCCUPATION ..... SENIOR BOY'S ORG

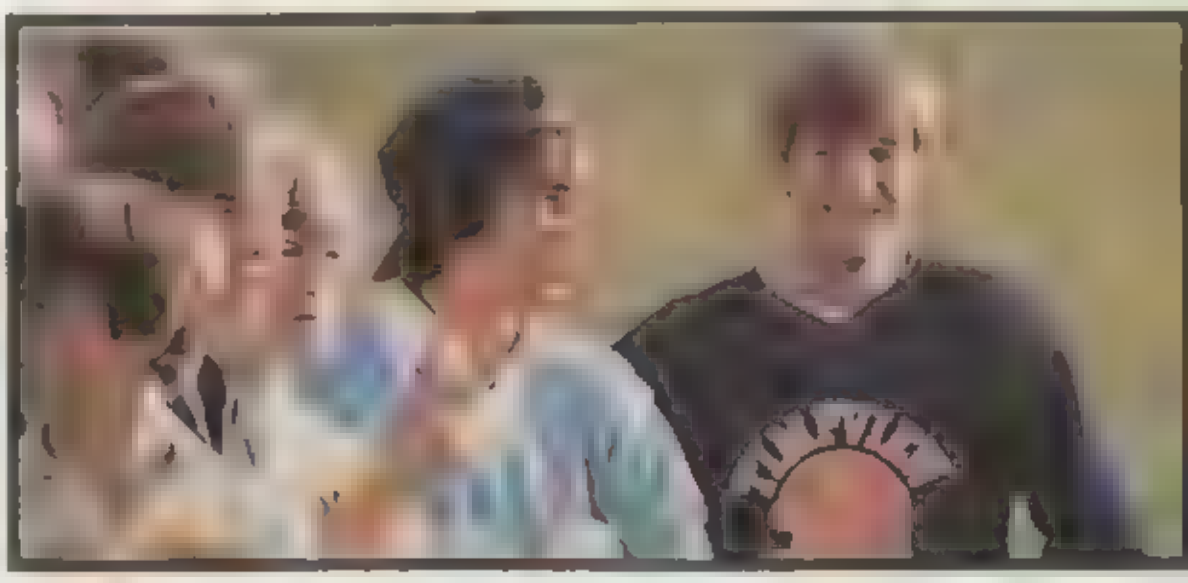

Angie Adams Barry Adams

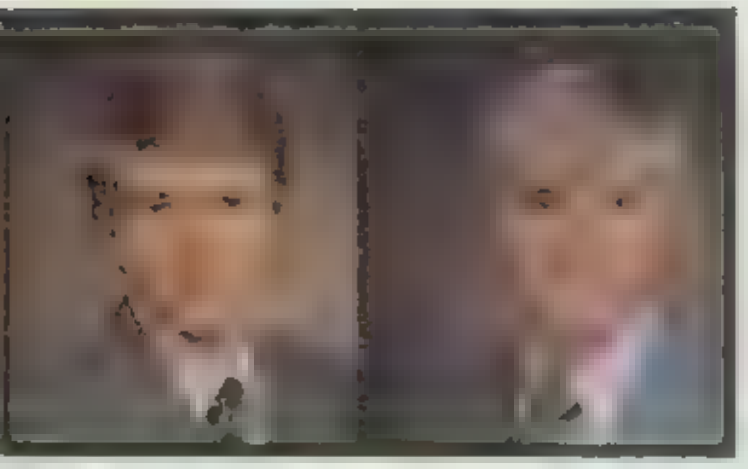

Carl Anderson Paul Anderson

John Bacon Bonnie Bahr

Cari Balmforth Lisa Banks

Alan Baumgarten Deidree Baum

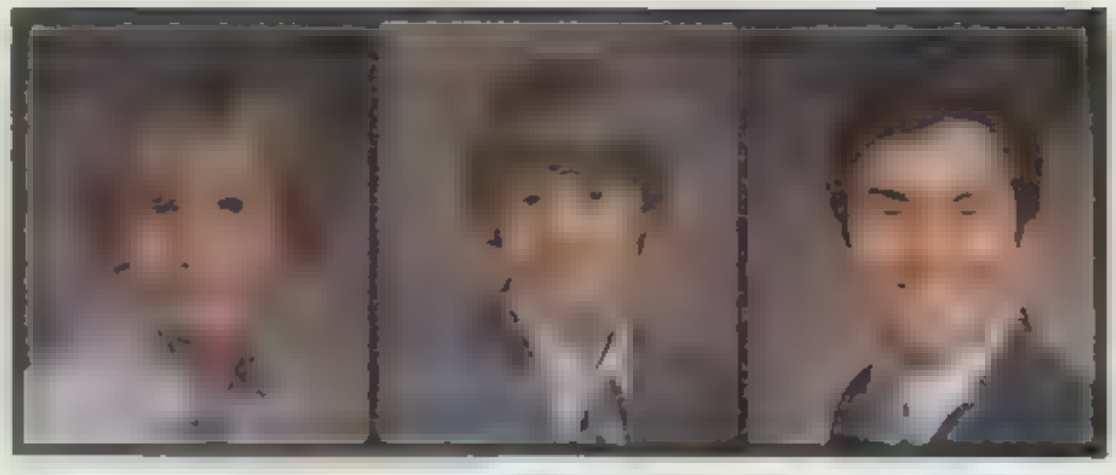

Ron Adams Eric Albach Robert Alard

Alan Andrus Brad Armstrong Dave Babb

Chad Bagley Dave Baird Sheralyn Baker

Barbara Barnes Linda Bastian Michelle Bateman

Julie Beck Erin Bell Ines Bennion

PERSON OF INTEREST COMPUTER DATA SHEET

STUDENT NUMBER NAME HEIGHT DOB STREAMLINED
HOUSE HOUSE TEAM WHEN TAH
MEDAY MY SHIP WILL COME IN
BROWN HOUSE
AND SEEKING IN HE
HIGHTIME IN WIN
THAT WAS THE A HEW
MAN
MAYHE WINS WIN

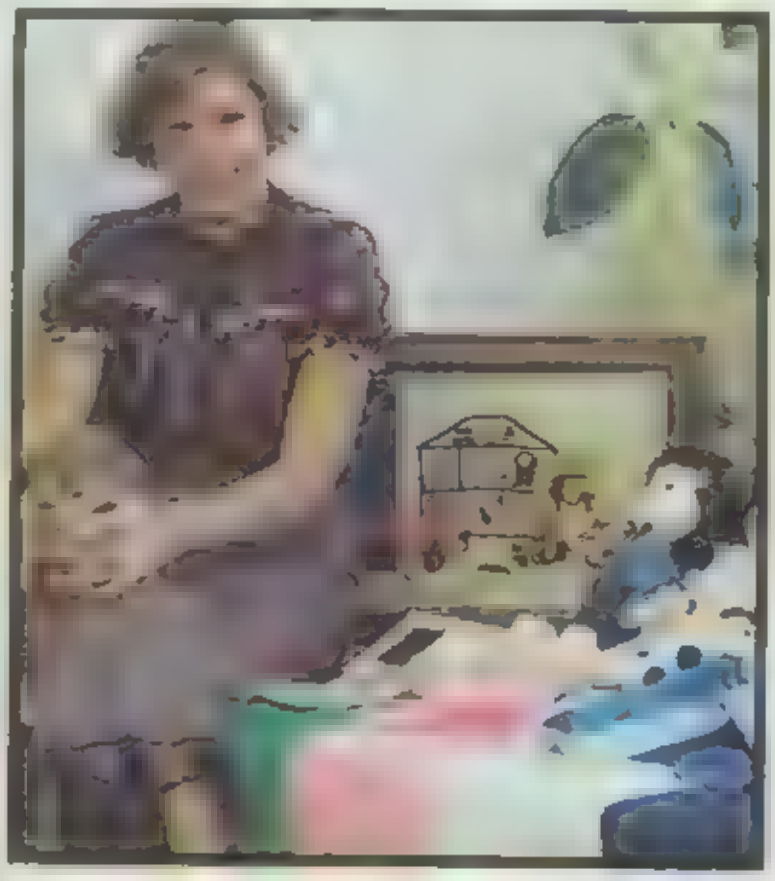

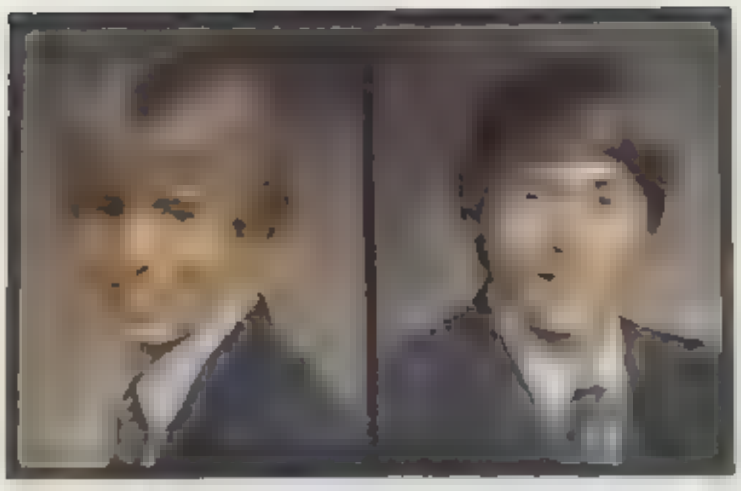

Roger Crosland  Dave Cr[illegible]

Evelyn Curtis  Renae Dahl  Carie Dalebout

PERS[illegible] OF INTER[illegible] [illegible]MB[illegible] DATA SHEET

ST[illegible] NUMBER NAME [illegible]
B[illegible]
R[illegible]
MA[illegible]
HAI[illegible]
EYE[illegible]
HE[illegible]
IN[illegible]
PRESEN[illegible]
POSSIBLE MA[illegible]

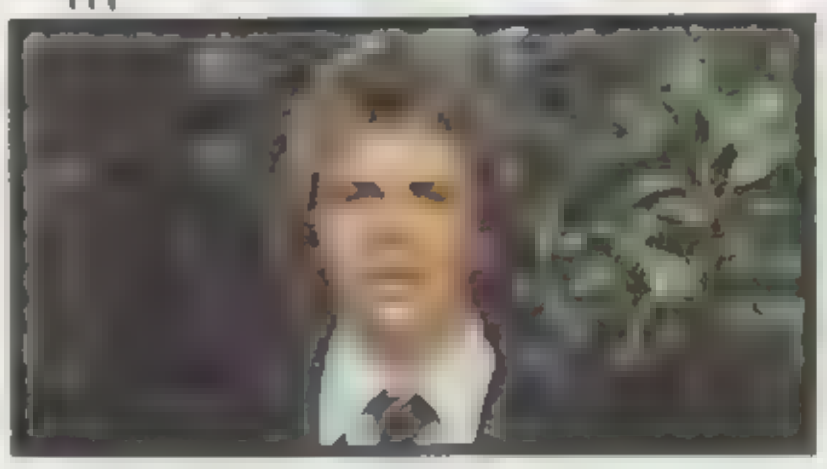

Jeff Dalebout

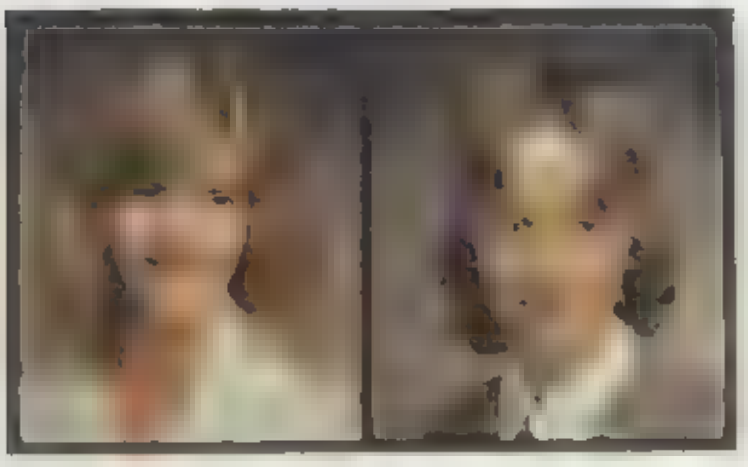

Ewan Davis  [illegible]

Sarah Den[illegible]  Melanie Denning  Sondra Driggs

Matt Donaldson  Chris Ducke[illegible]

Jim Dudley  Tracy Duke  Keith Eldredge

Susan Eason  Tracy Ellingson

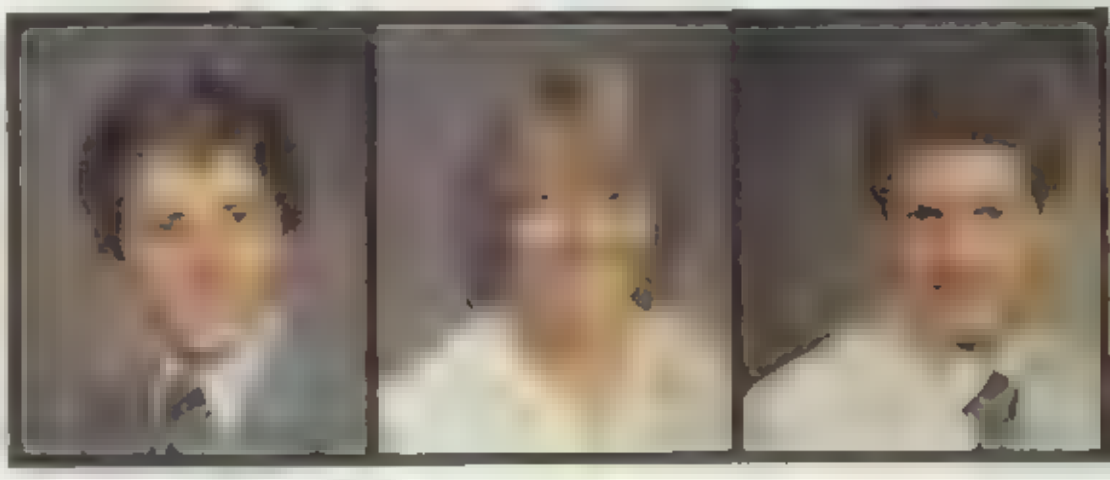

Lyle Elliott  Della Elvin  Curtis Evans

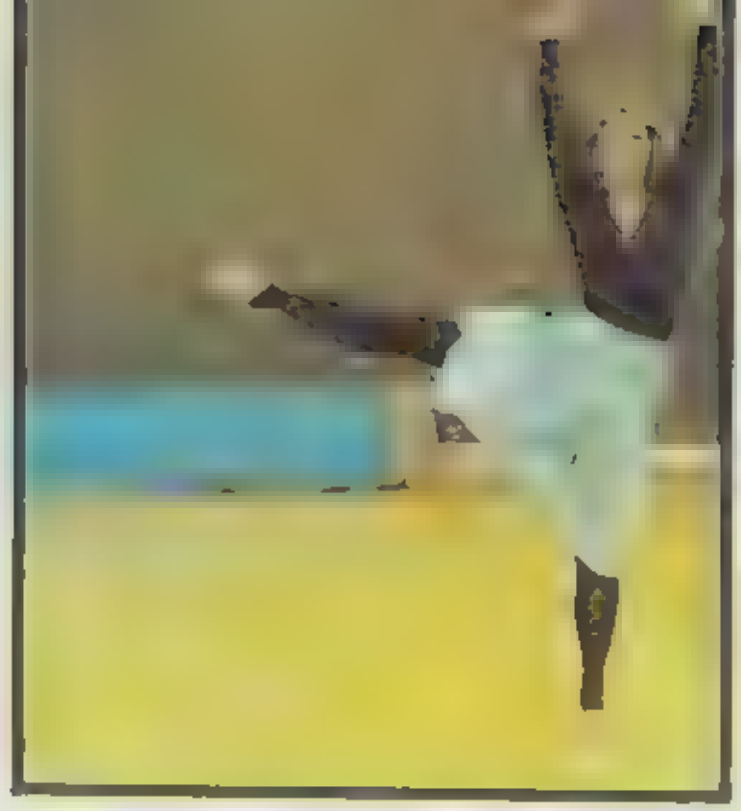

PERSON OF INTEREST COMPLETE ATTACHED

STUDENT NUMBER NAME
BIRTHDATE BIRTH PLACE
INTEREST
POSSIBLE MAJOR

Karen Farnsworth Janine Ferre

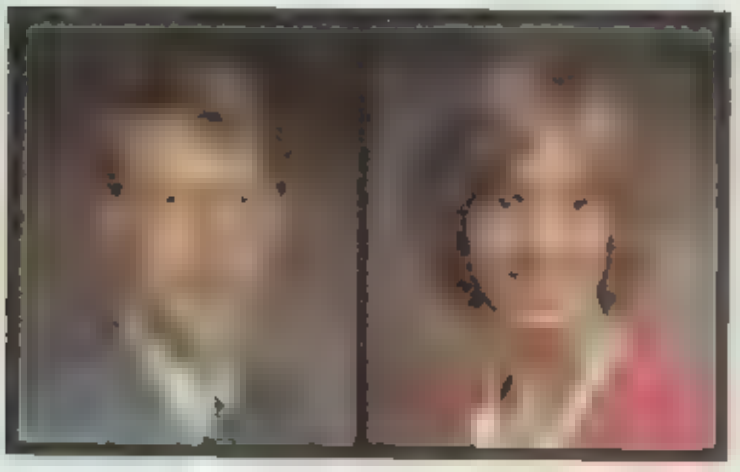

Eric Fisher Mary Ann Fisher

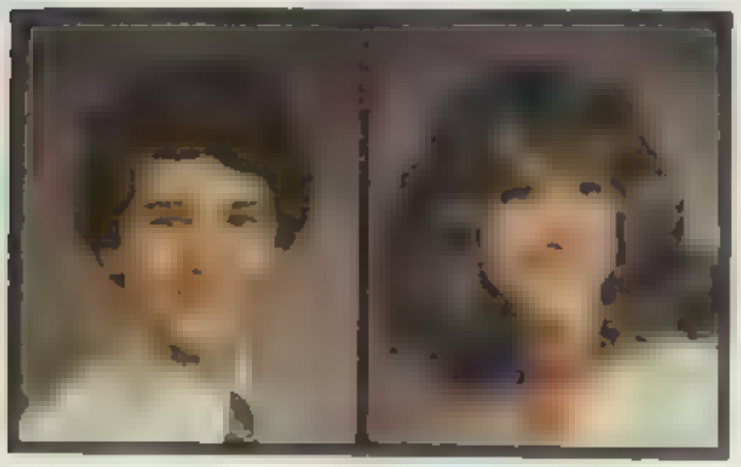

David Fitzgerald Laree Fletcher

Trent Fletcher Cheryl Folsom Doris Freeman

Merdee Freeman Stephanie Freeman Joyce Gabbitas

Mark Gale Phyllis Galan Kathy Gates

Roland Gi James Glade Bob Goff

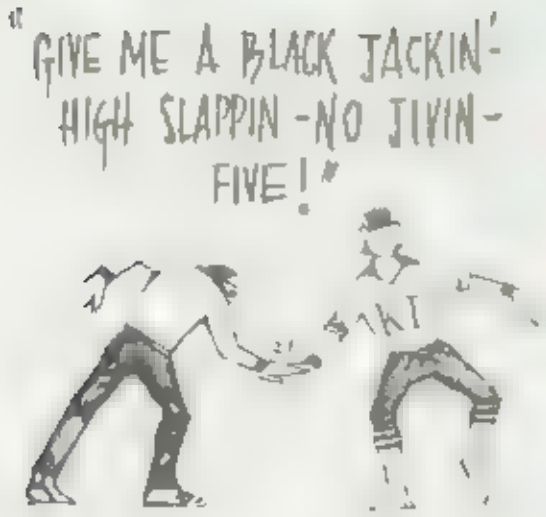
"GIVE ME A BLACK JACKIN'-
HIGH SLAPPIN -NO JIVIN-
FIVE!"

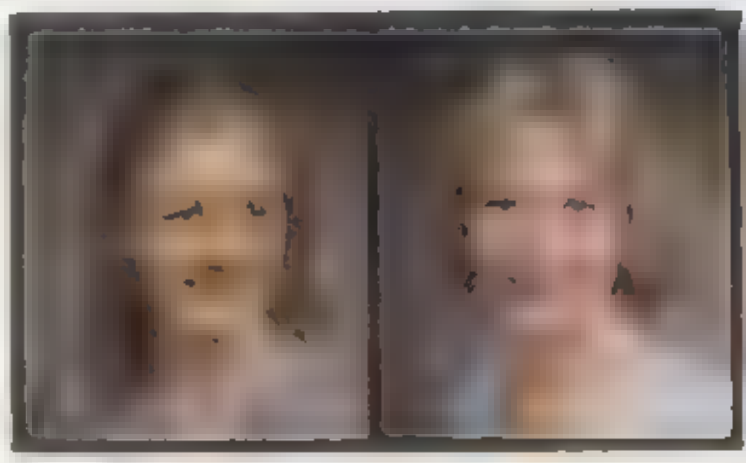

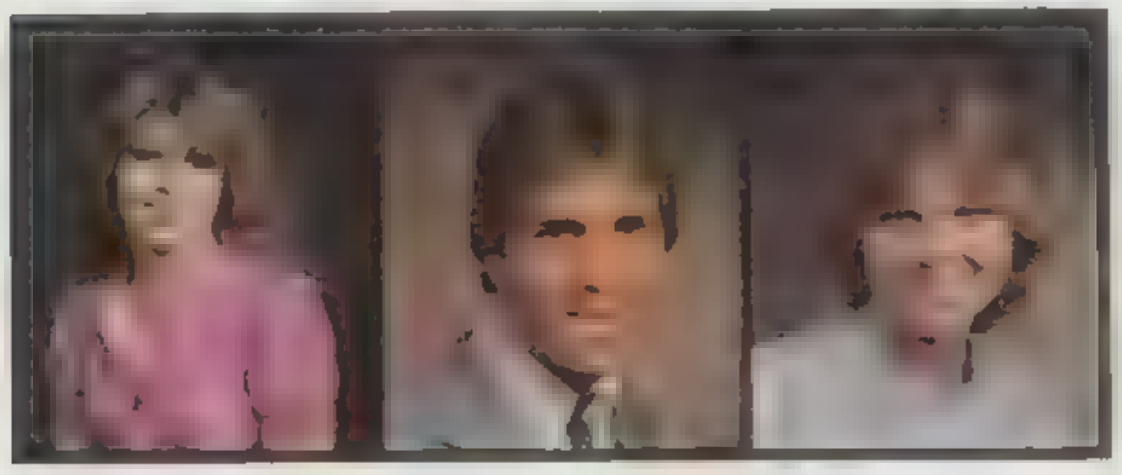

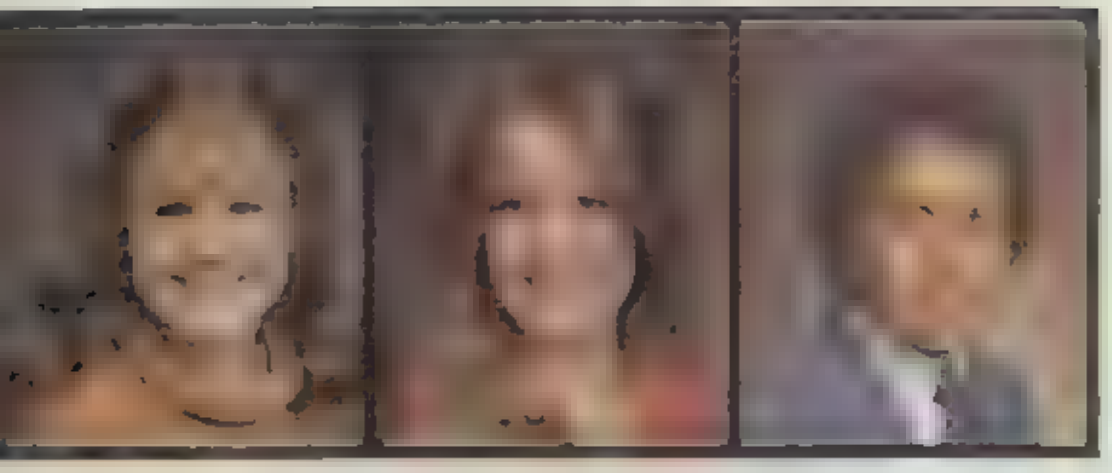

Katie Heaton

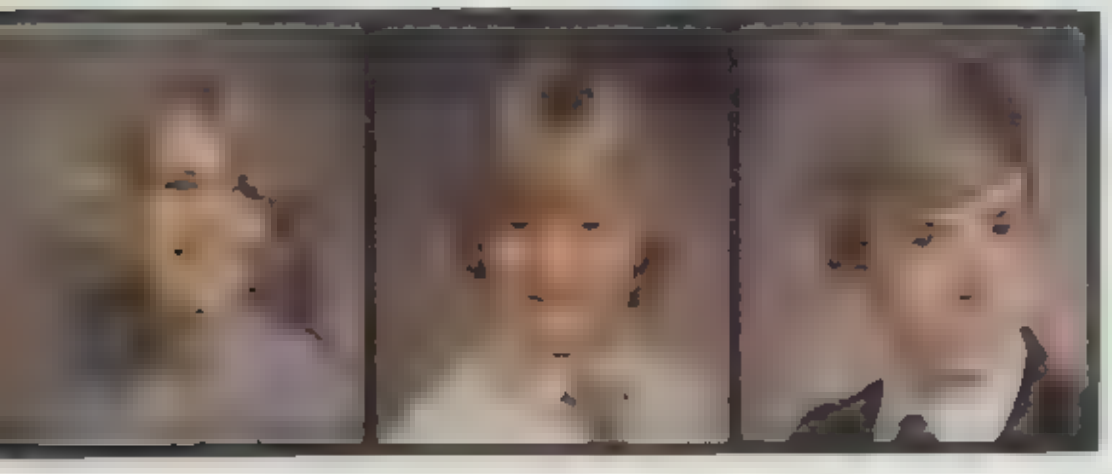

Zane Hess

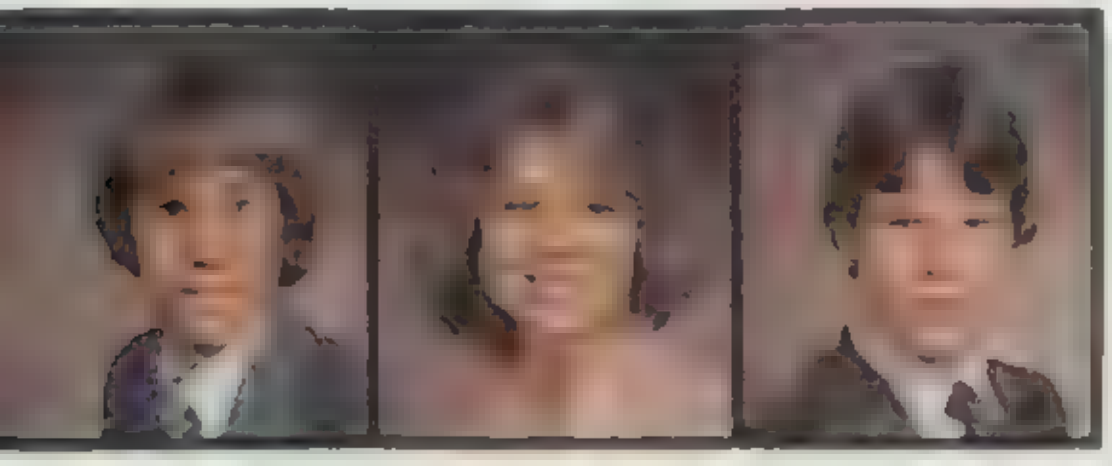

Mike Holm

Gille Hermdall

Sharee Howard

Yvette Howells

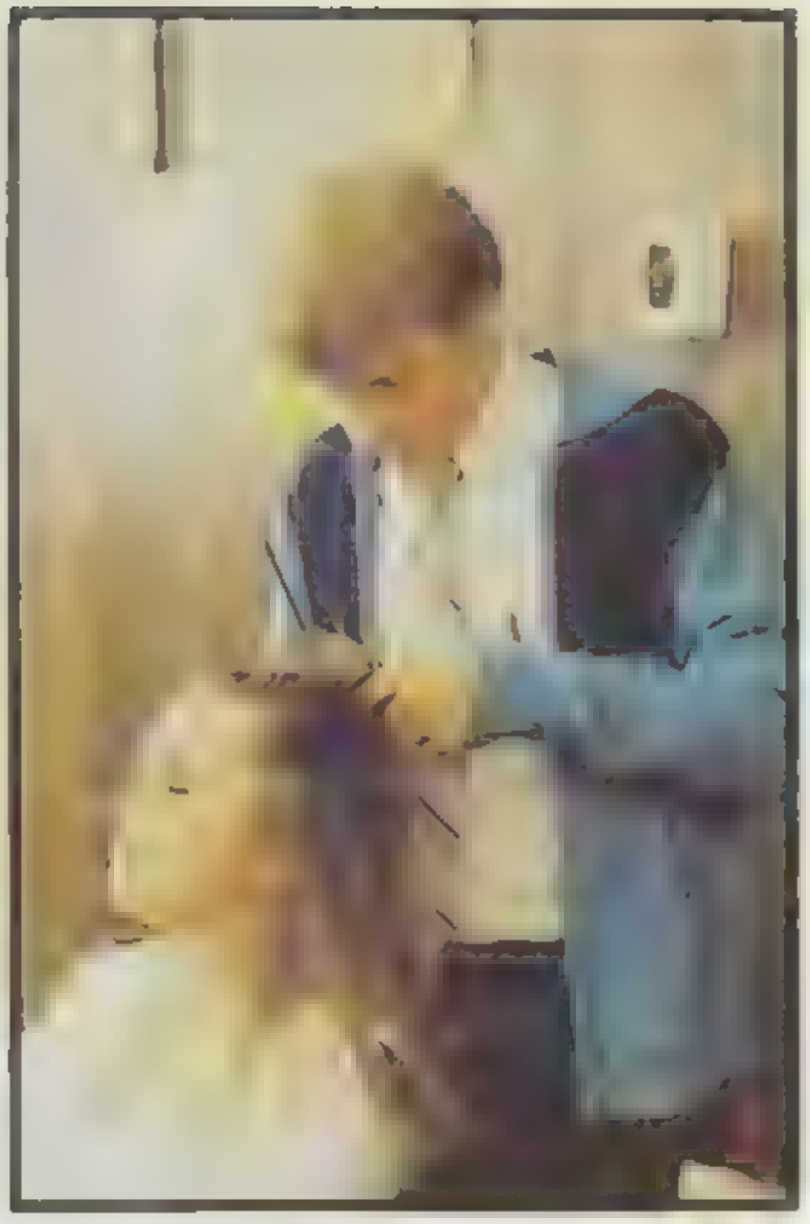

Michelle Jenson | William Jeffs | Trudi Jeppson | Carrie Johnson | Dave Johnson

Joani Johnson | Rod Johnson | Catherine Jones | Dale Judd | Keith Judd

# Seniors Smiled Past The Negative

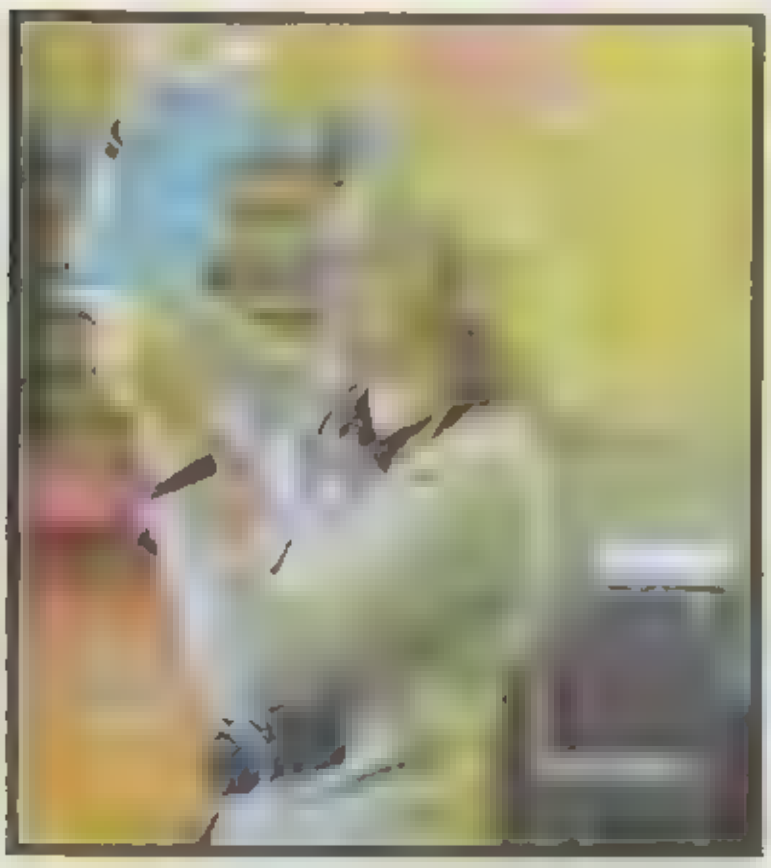

PERSON OF INTEREST COMMENT DATA SHEET

STUDENT NUMBER - NAME
BIRTHDAY BIRTHPLACE
HAIR EYE COLOR
FIELDS OF INTEREST
POSSIBLE MAJOR

Rick Kader | Camille Kartchner

Kristen Kasperian | Lydia Knell | Daniee Kuchar

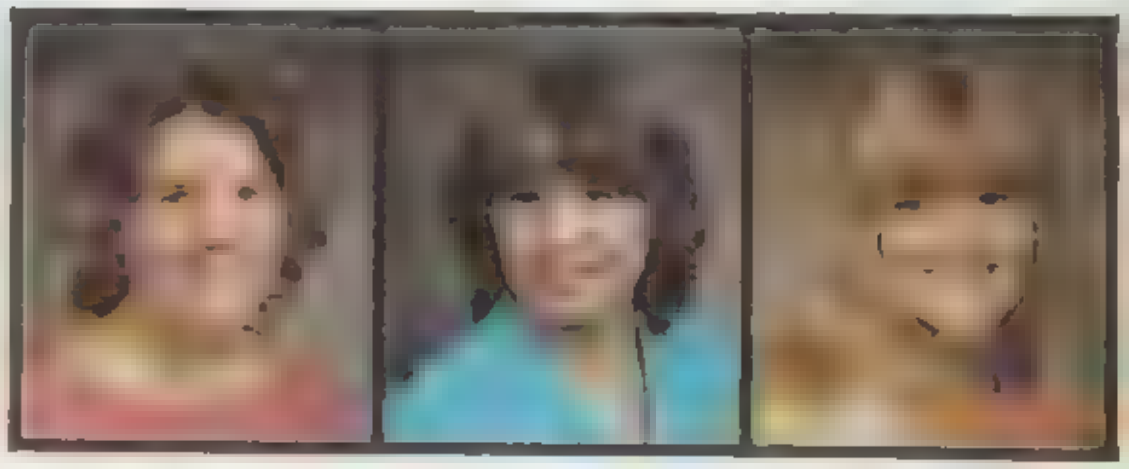

Jennifer Kunz | Laura Lambert | Liz Lambert

Reid Lambert | Valerie [illegible]

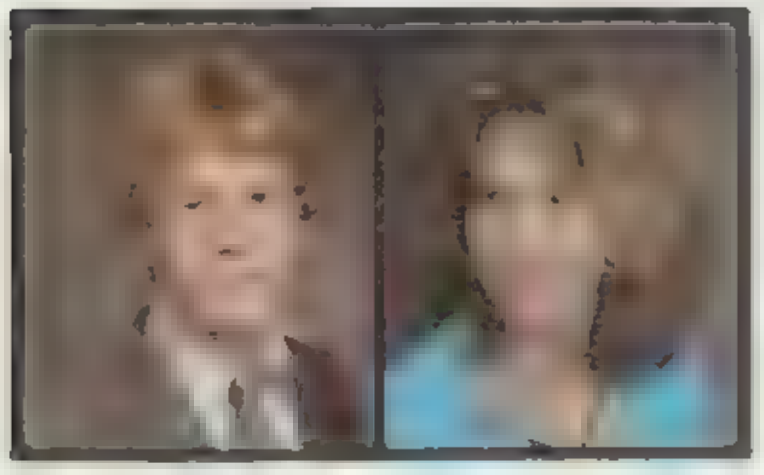

Paul Larsen | Laura Lawrence

PERSONAL INTEREST COMPUTER DATA SHEET

[illegible] | 17 LORA KRISTINA HARRISON SINGLE
BIRTHPLACE | [illegible] AM
HAIR [illegible] | BLONDE BLUE 5'7"
[illegible] | DRAMA ELECTRONICS SCREENING MUSIC
[illegible] | COMPUTER PROGRAMMING
POSSIBLE MAJOR | ANYTHING IS POSSIBLE

Diana Lee | Steve Leftwich | Patti Leitson | Steve Lewis | Laurie Lindstrom

Patricia Loose | Kelly Loveless | Holly Magleby | Maryann Markham | Shari Mathie

Brenda McAfee | Jill McIff | Teresa McKee | John McKellar | Becky McClean

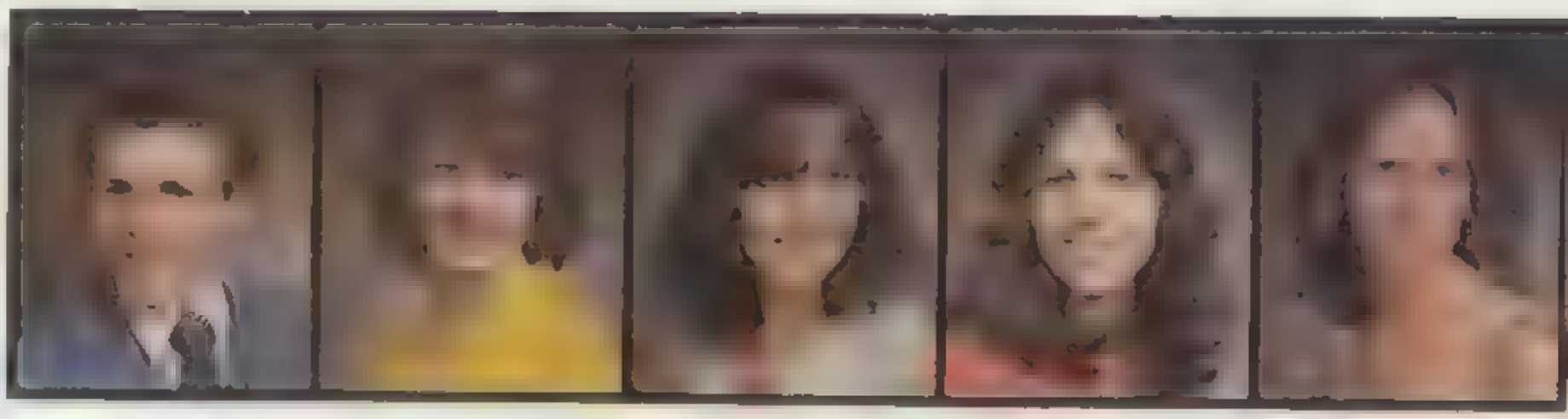

Be Mitchell | Marla Miles | Valerie Mitchelson | Misty Moore | Catherine Moore

Blake Mortenson | Joe Mortenson | Doug Murphy | Lloyd Noyes | Jeanne Nesset

Matthew Newton Jr | Jean Nielson | Shiney Nielson

Kathryn Olson | Steve Olsen

Judy Ostler | Roxann Ovard | [illegible] | [illegible] | Jenifer Parkinson

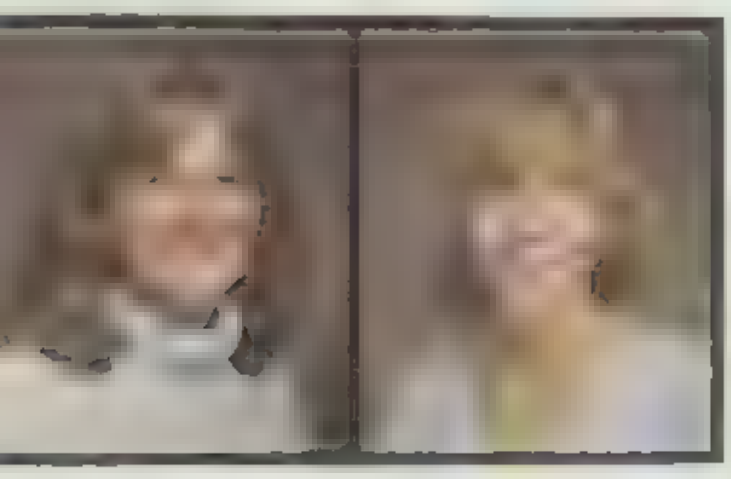

Sue Parkinson | Lynn Payton

# We Shaped The Future

COMPUTER
DATA
SHEET

STUDENT NUMBER
88907C
NAME
MARK WARNER
BIRTHDATE

(IN SCHOOL)

ING SKIING
SKING, SK
AND WATE

WARNER ASSOCIATE IN
NSTRUCTION CO
EERING AND

Leslie Pearce | [illegible]

Kevin Peppin | Chris Peterson

Russell Peterson | Julia Pope | Karl Pope | Patty Porter | Karie Radmall

PERSON OF INTEREST COMPUTER DATA SHEET

| | |
|---|---|
| STUDENT NO - NAME | 687250 CHRIS PETERSON |
| BIRTHDAY - BIRTHPLACE | 6/7/63 - OGDEN, UTAH |
| HAIR - EYE COLOR - HEIGHT | BLONDE - BLUE - 5'7 |
| FIELDS OF INTEREST | SKI RACING, DRAFTING |
| PRESENT OCCUPATION | SKI MECHANIC |

Valene Rasor

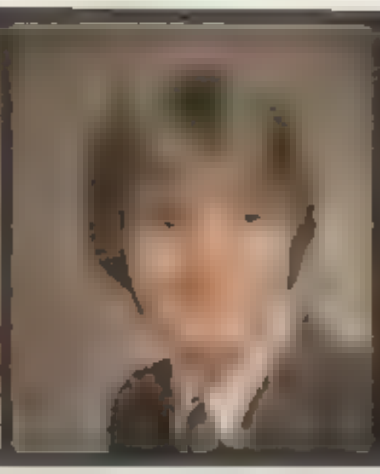

Randy Rapier

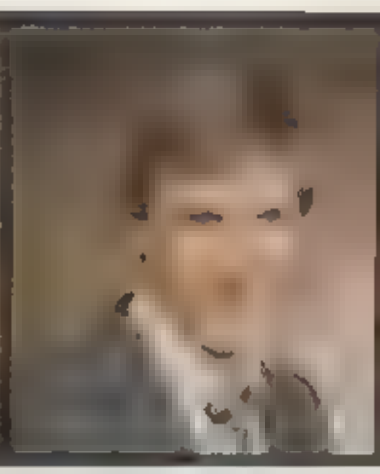

Kip Rasmussen

Diana Reske

Trudy Reynolds

Jennifer Rice

Phil Rich

Steve Rich

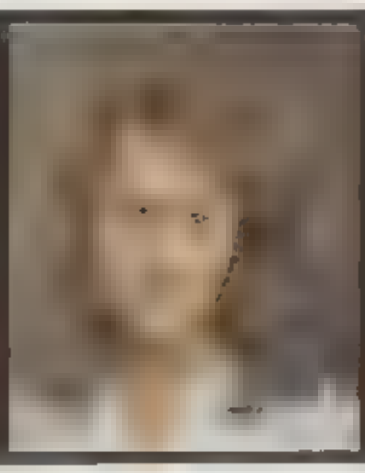

Lisa Richards

Paul Rinaldi

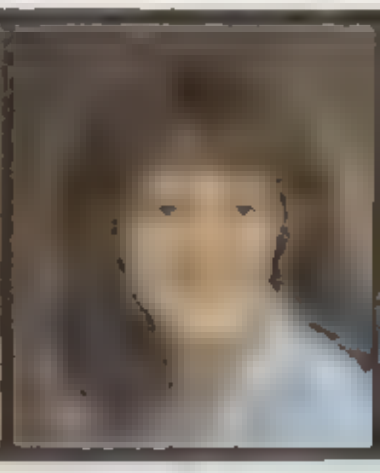

Melita Robins

Rene Robinson

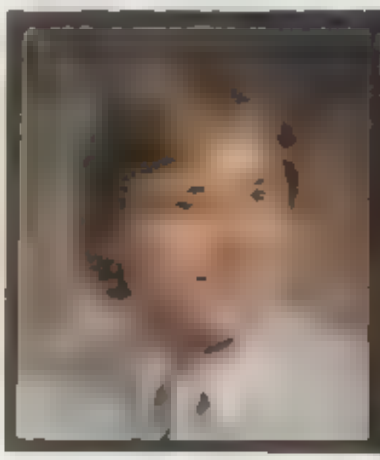

Rian Robison

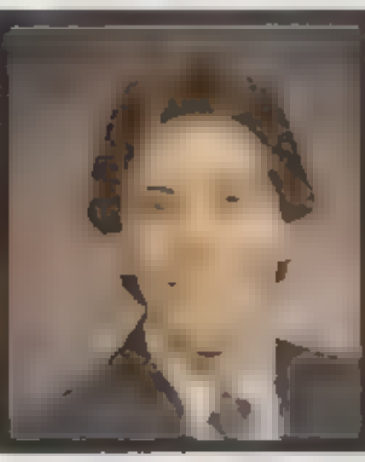

Brian Rodriguez

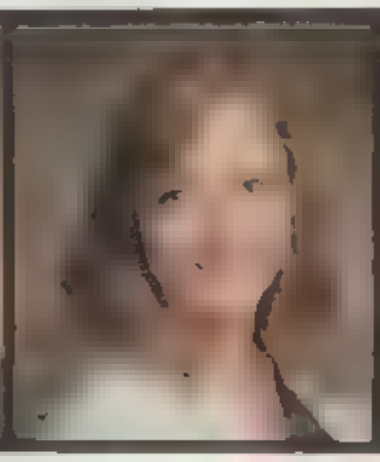

Jacque Roundy

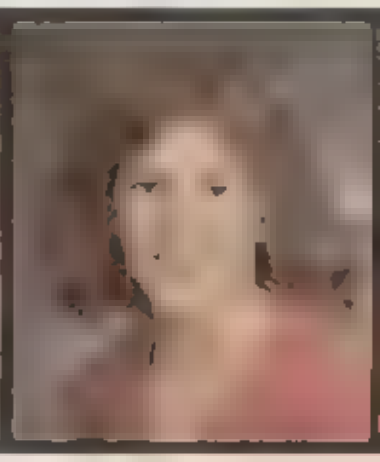

Joyce Rupper

Jack Seldutte

Debi Severe

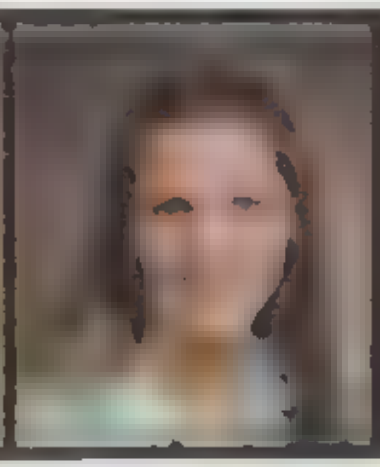

Cody Sipherd

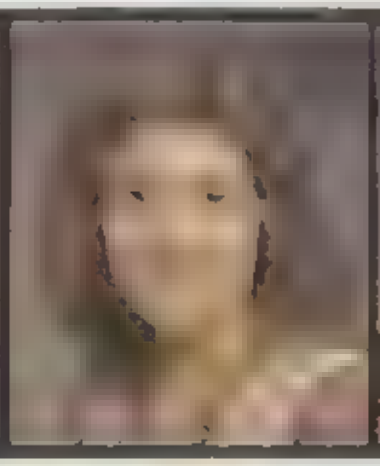

Correen Stander

Angie Smith | Brad Smith | [illegible]on Smith

Leslie Spanganberg | [illegible] | [illegible]

Alan Stonely | Carrie Stowell | Cindy Sullivan

Neal Tanner | Becky Taylor | Richard Taylor

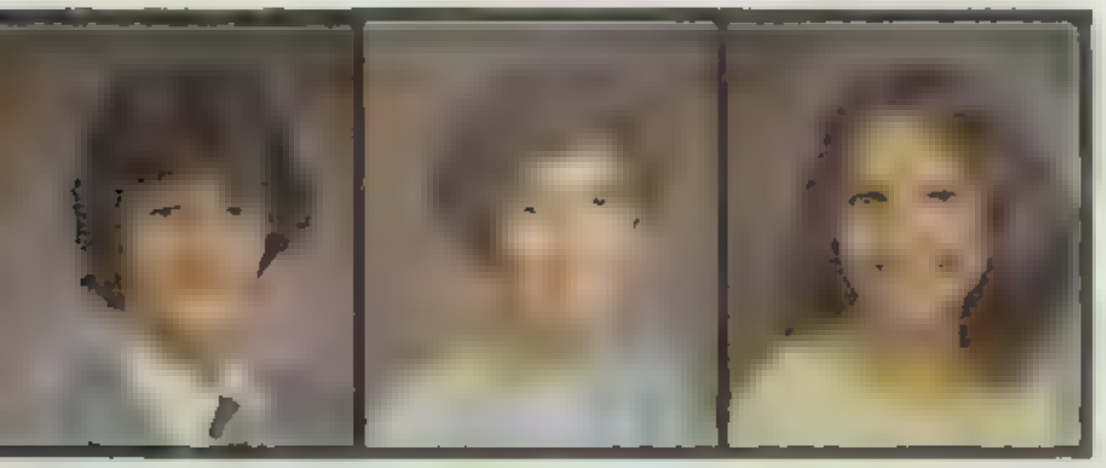

Jesse Valdez | Ligiah Villalobos | Breta Walker

[illegible] Smith | Rulon Snow

Tinda [illegible] | Janice Stringham

Keiko Takasaki | Lynelle Tanner

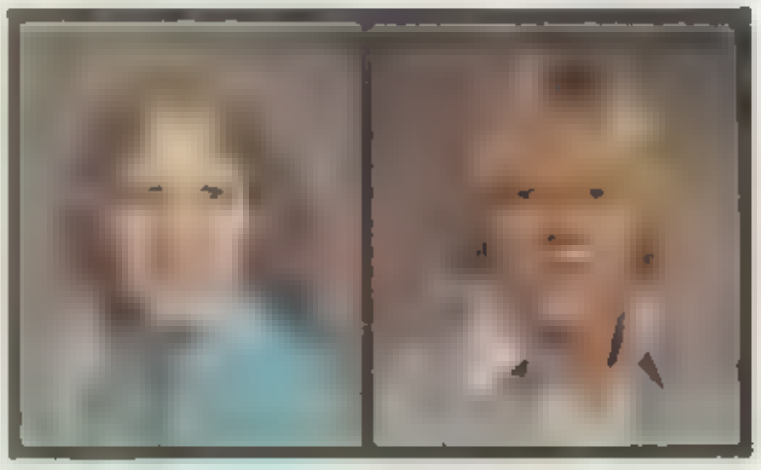

Alexandra Thomas | Kevin Thome

Mike Ward | Mark Warner

[illegible] Watts | [illegible] West | Mary Whitehair | Todd Wilkerson | Lynn Wilkins

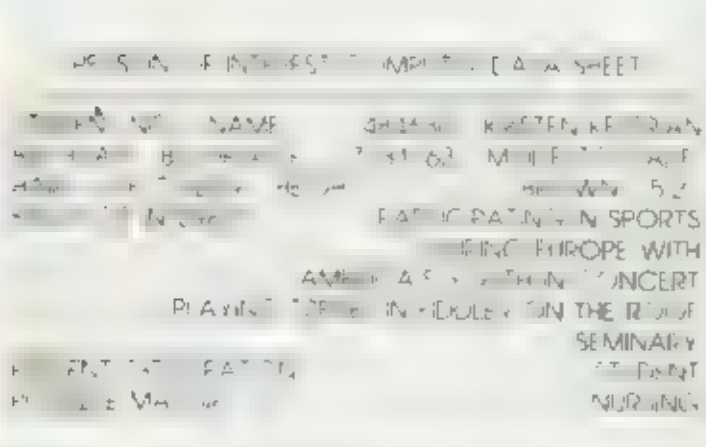

[illegible] SHEET

[illegible] NAME [illegible]

[illegible] PARTICIPATING IN SPORTS

[illegible] EUROPE WITH

[illegible] CONCERT

PLANNING [illegible] ON THE [illegible]

SEMINARY

[illegible] STUDENT

[illegible] NURSING

Bonnie Wilson

Bruce Wilson | [illegible]ard Williams | Kathy Winn | Diane Wistisen | Kent Wrigley

April [illegible] | Joseph [illegible] | Ann [illegible] | Kathy Wollenzien | Chris Yaeger

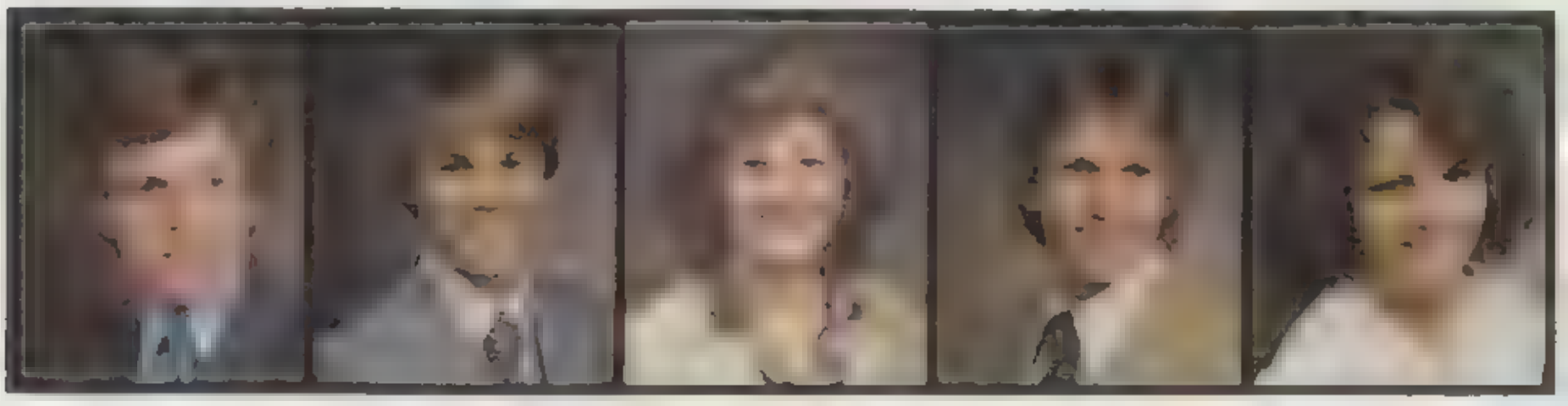

Andrew Young | Chris Young | Kelly Young | [illegible] Young | Nancy [illegible]

Emmaline Lochwikova

# Seniors Made The Difference

There's a world of difference between 18 and 40

Ernie Harris had better luck with his eyes closed

# JUNIOR CLASS OFFICERS

## PROGRAMMED ACTIVITIES FOR THE CLASS OF 82

PERSON OF INTEREST
COMPUTER DATA SHEET

STUDENT NUMBER [illegible]
NAME [illegible]
BIRTHDATE [illegible]54
PLACE OF BIRTH [illegible]
MARITAL STATUS [illegible]
HAIR [illegible]
EYE COLOR [illegible]
HEIGHT [illegible]
FIELDS OF INTEREST . TENNIS SWIM[illegible]
PRESENT OCCUPATION . DEPTH T[illegible]
POSSIBLE MAJOR [illegible]

STUDENT NUMBER . . . . . 359690
NAME . . . . . BRIAN HANSEN
BIRTHDATE . . . 12/08/63
PLACE OF BIRTH . . LOGAN UTAH
MARITAL STATUS . . . . . SINGLE
HAIR [illegible]
EYE COLOR [illegible]
HEIGHT [illegible]
FIELDS OF INTEREST BA[illegible] B[illegible] WATER [illegible] KING
PRESENT OCCUPATION . SPORTS
POSSIBLE MAJOR . . . BUSINESS

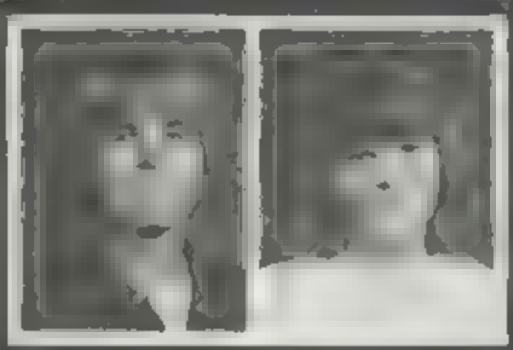

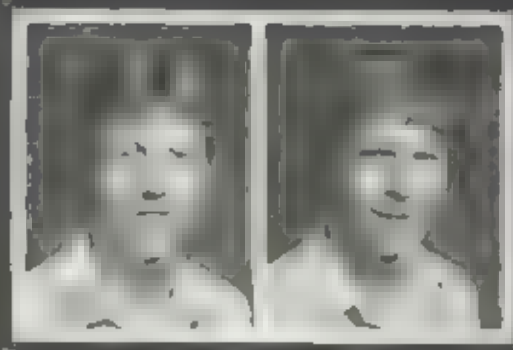

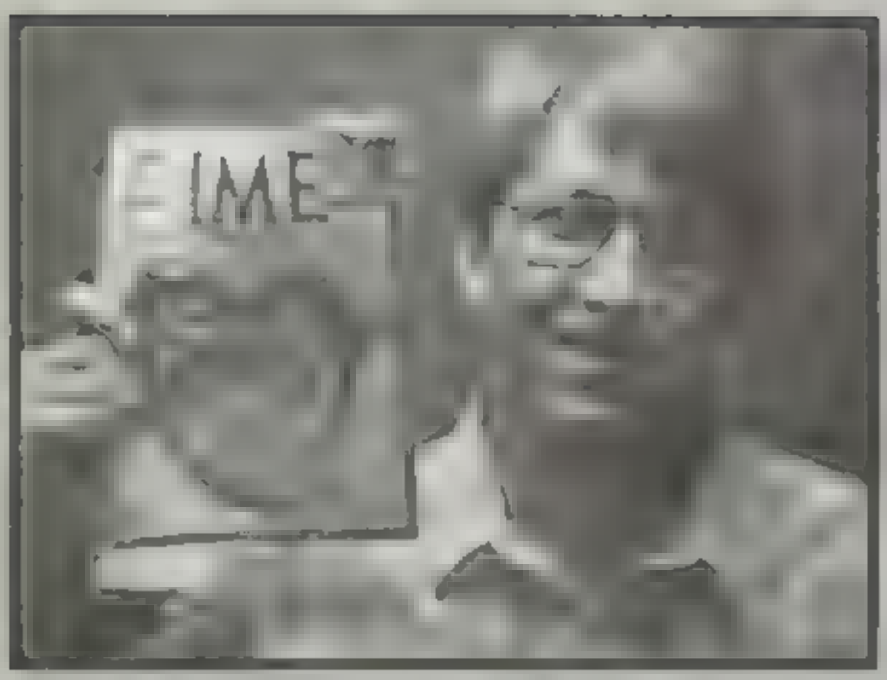


There's a world of difference between [illegible] I.Q.

# Tripview Memory Bank Helped Junio

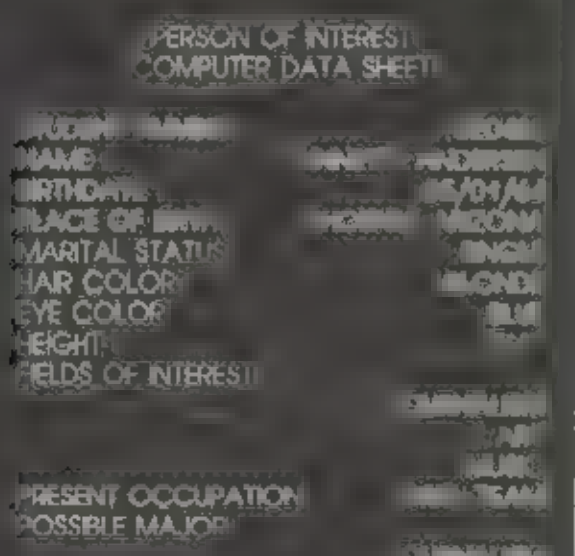

o Select Lifetime Friends

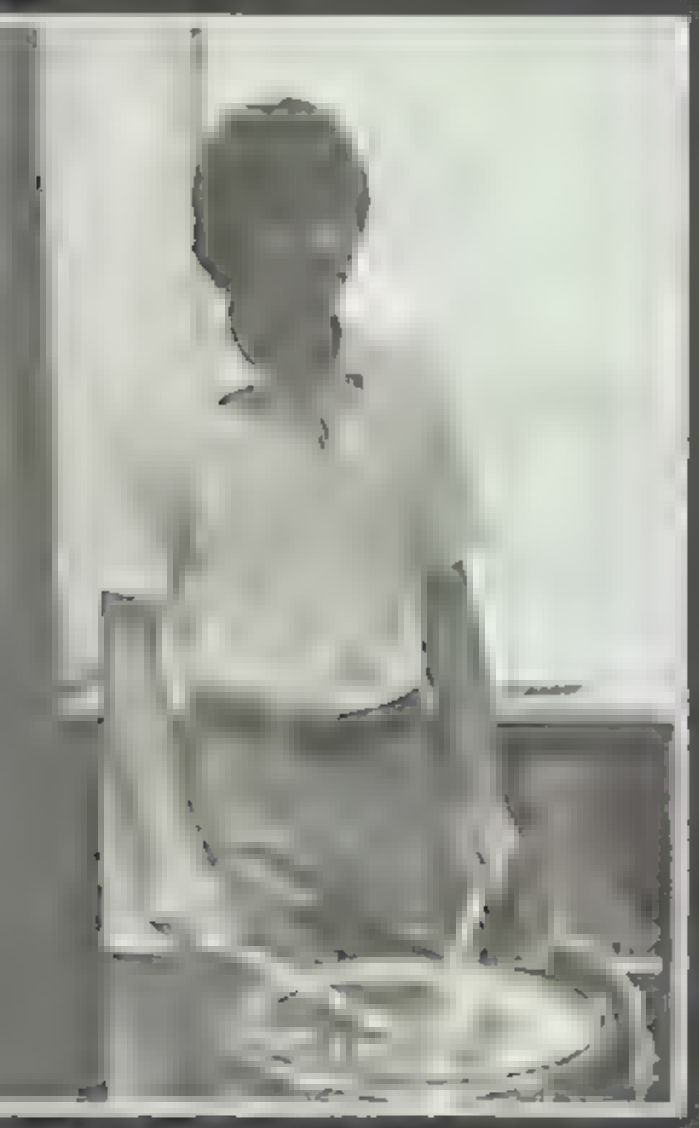

PERSON OF INTEREST
COMPUTER DATA SHEET

STUDENT NUMBER
NAME
PLACE OF BIRTH
SALT LAKE CITY, UTAH
SINGLE

# This Years Juniors Enjoyed Terminal Fun!!!!

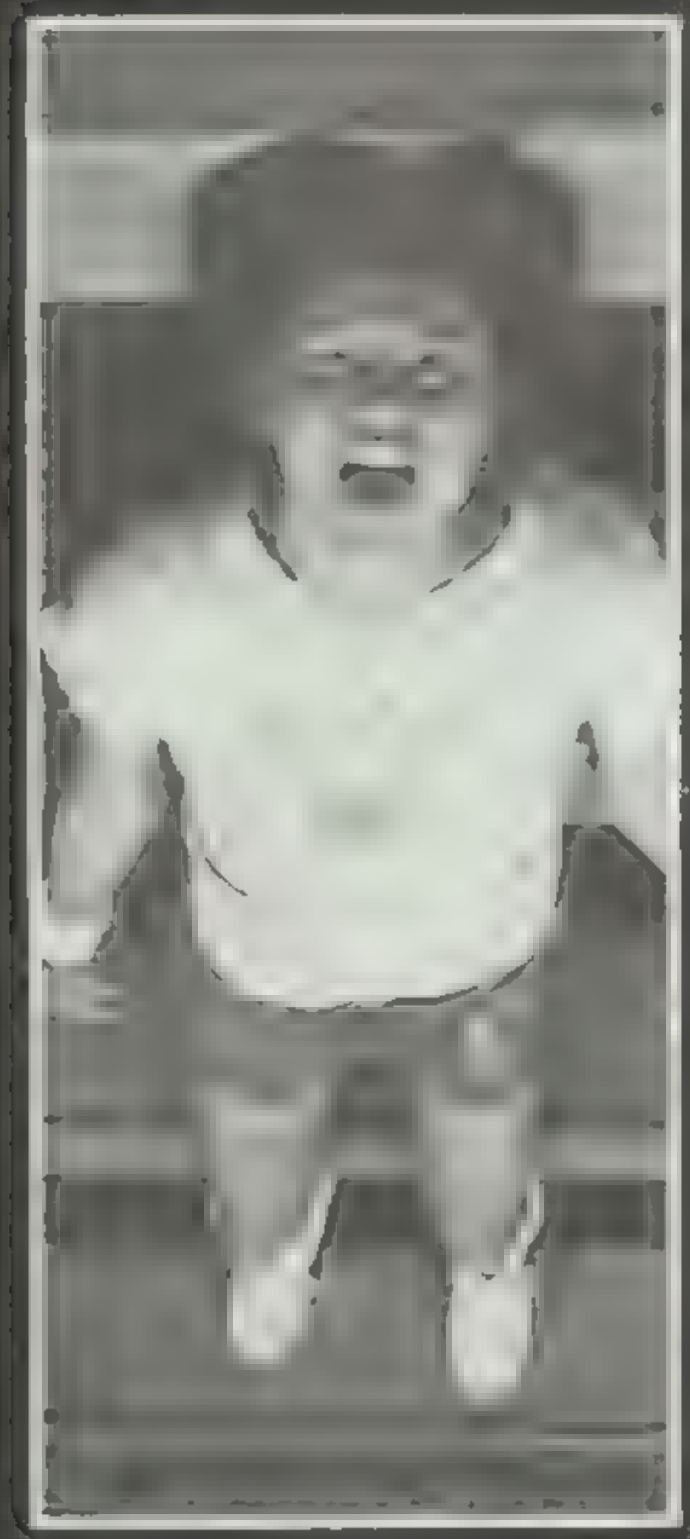

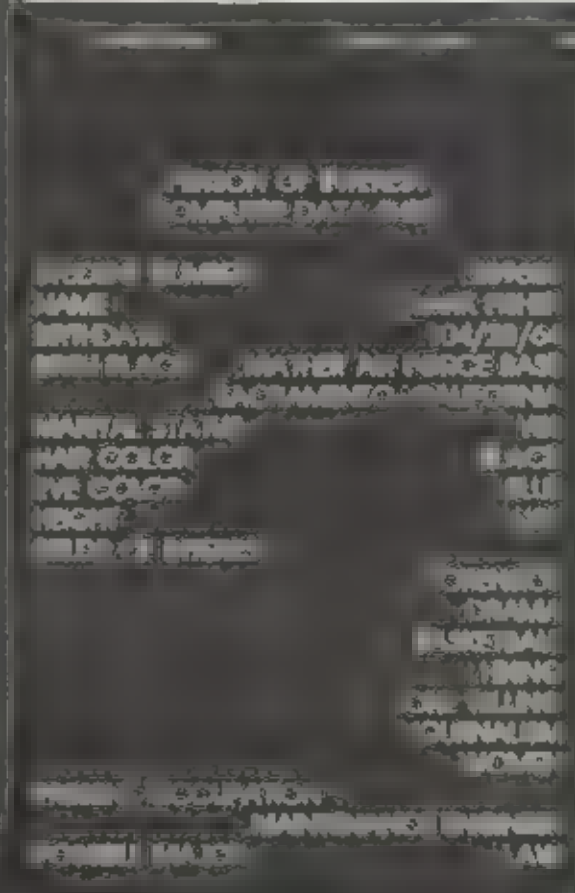

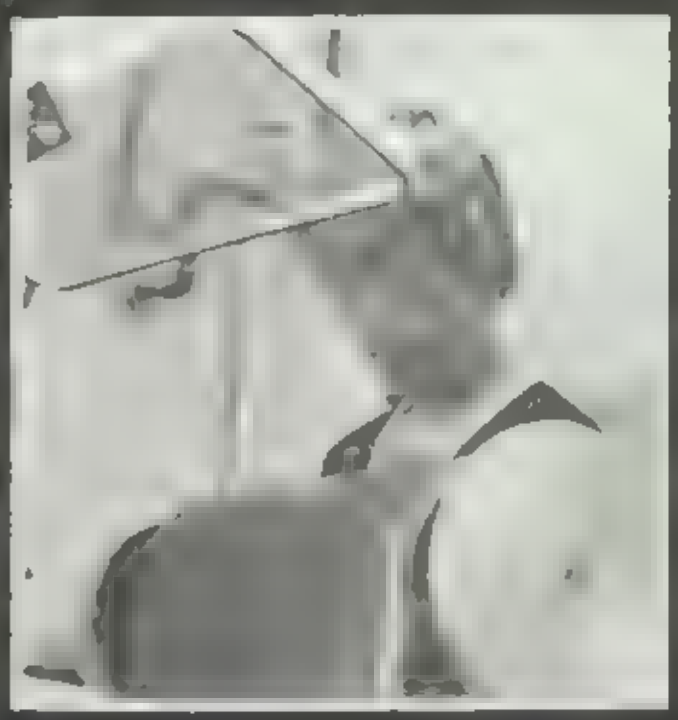

PERSON OF INTEREST
COMPUTER DATA SHEET

| | |
|---|---|
| STUDENT NUMBER | 585000 |
| NAME | JEANETTE MEBOS |
| BIRTHDATE | 03/24/64 |
| PLACE OF BIRTH | PROVO, UTAH |
| MARITAL STATUS | SINGLE |
| HAIR COLOR | BROWN |
| EYE COLOR | BLUE |
| HEIGHT | 5'4" |
| FIELDS OF INTEREST | WRITING |
| | GYMNASTICS |
| | DRAMA |
| | PIANO |
| | GUITAR |
| | SEWING |
| | WOODWORKING |
| PRESENT OCCUPATION | INTENSE |
| POSSIBLE MAJOR | ART |

Dan is over the Hill dreth

Aaron Enke in the library?

PERSON OF INTEREST
COMPUTER DATA SHEET

| | |
|---|---|
| STUDENT NUMBER | 546490 |
| NAME | DAVID LYSENKO |
| BIRTHDATE | 03/20/64 |
| PLACE OF BIRTH | PROVO UTAH |
| MARITAL STATUS | NO TIME |
| HAIR COLOR | BLONDE |
| EYE COLOR | BLUE |
| HEIGHT | 6 1' |
| FIELDS OF INTEREST | RESTORING CARS |
| | COMPUTERS ?(?) |
| | ADVERTISING |
| | BUSINESS COMPETITIONS |
| | TRAVELING |
| | PHOTOGRAPHY |
| PRESENT OCCUPATION | INTENSE |
| | OWNS COMPUTERIZED PAYROLL SERVICE |
| | PART-TIME MANAGER BURGER KING |
| IMPOSSIBLE MAJOR | BUSINESS |

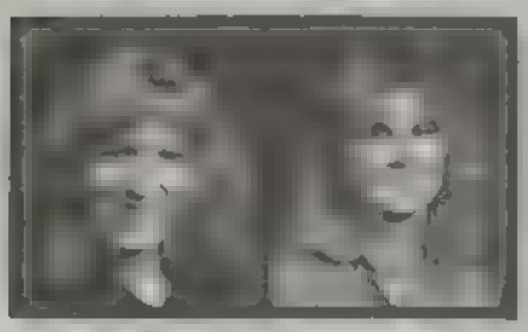

Robert [illegible]

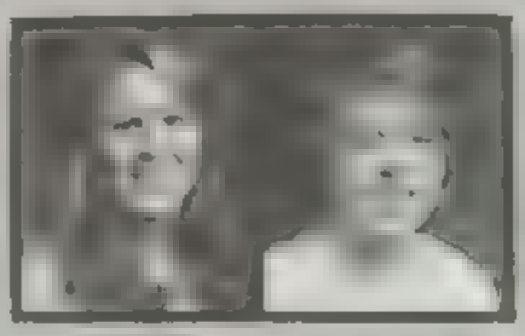

Debra Gaston

Andy Howard was driven to drink

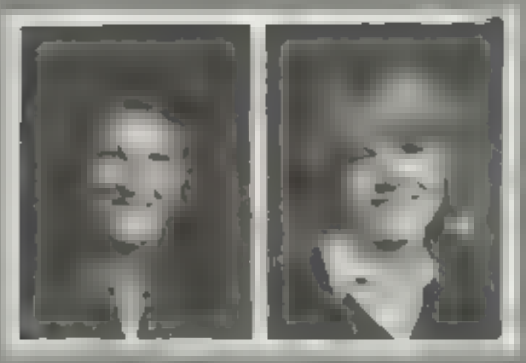

# Juniors Were The Ultimate In High Performance

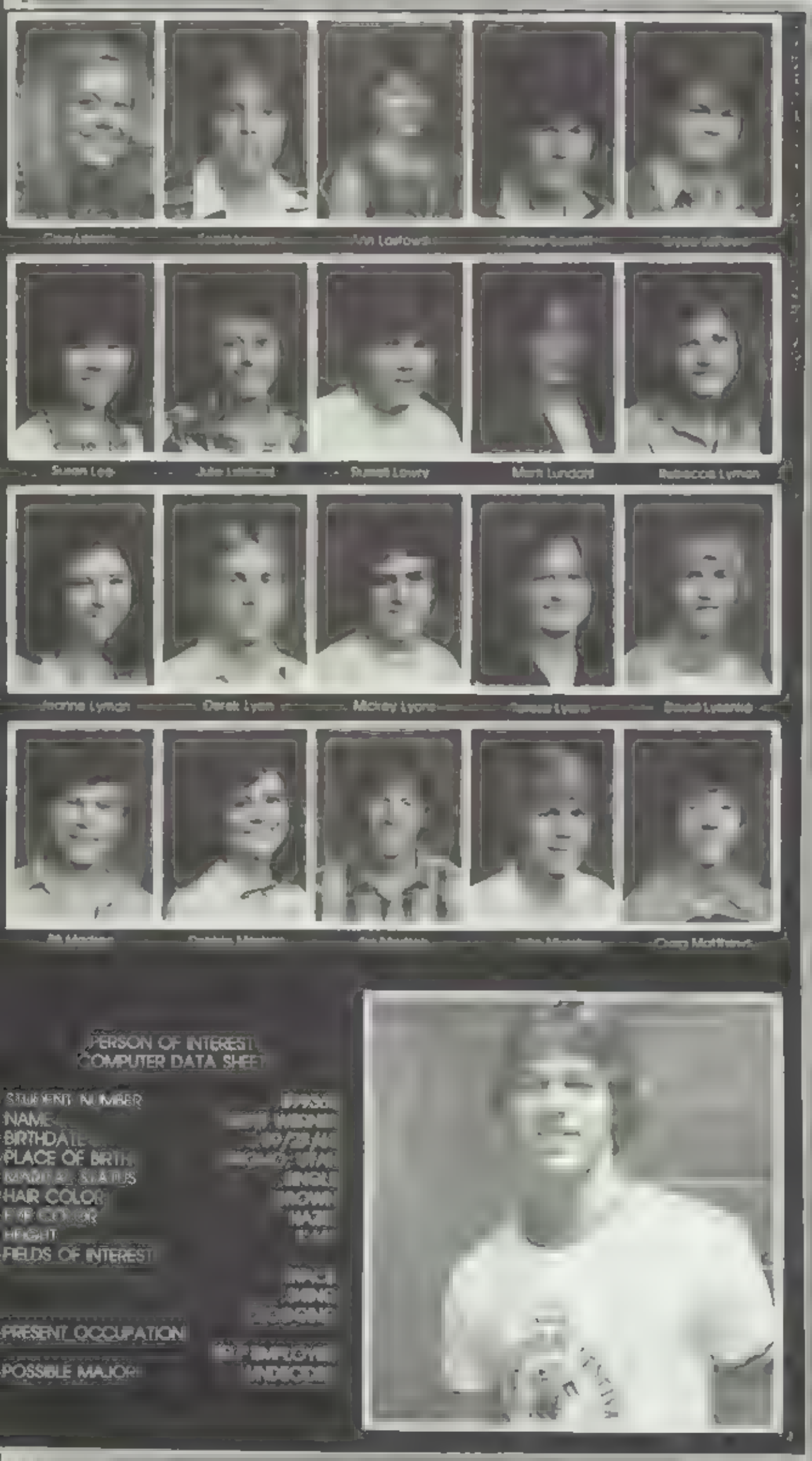
Ann Lowrey
Susan Lee
Mark Lundahl
Rebecca Lyman
Derek Lyon
Mickey Lyons
Craig Matthews
PERSON OF INTEREST
COMPUTER DATA SHEET
STUDENT NUMBER
NAME
BIRTHDATE
PLACE OF BIRTH
MARITAL STATUS
HAIR COLOR
EYE COLOR
HEIGHT
FIELDS OF INTEREST
PRESENT OCCUPATION
POSSIBLE MAJOR

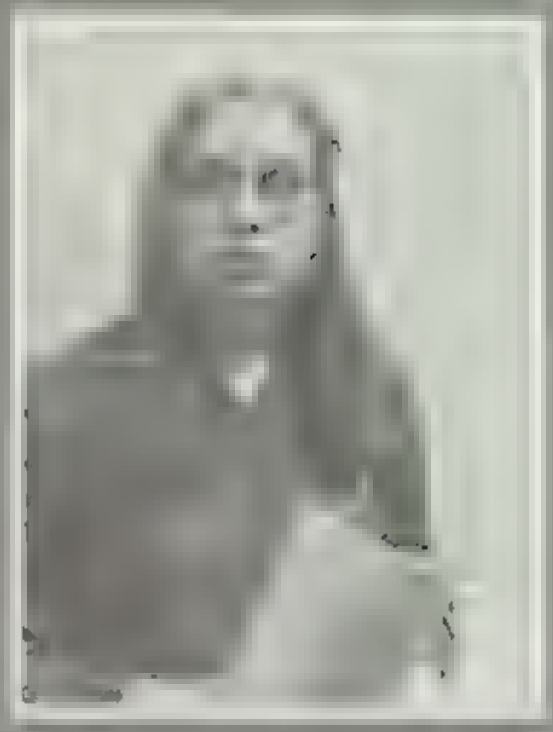

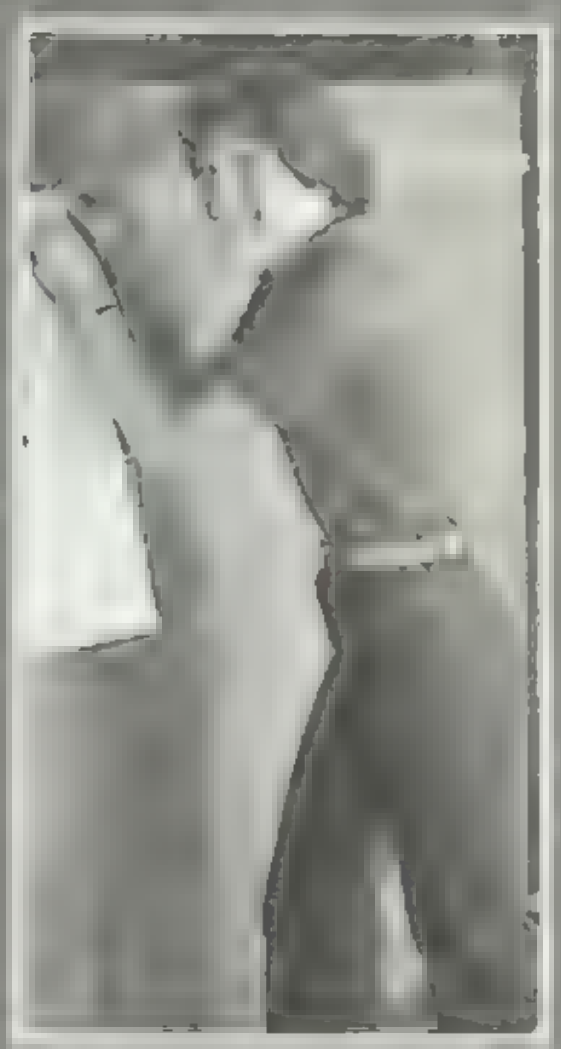

# Timpview's 1980-1981 Goal Was To

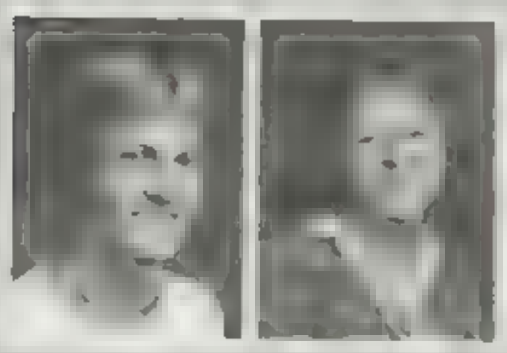

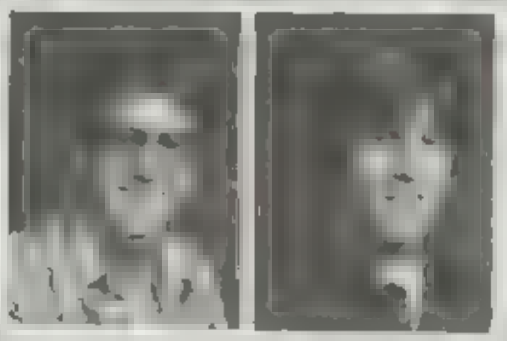

# Produce 100% Reliable Seniors For 1982

Youth to Supervisor

PERSON OF INTEREST
COMPUTER DATA SHEET

| | |
|---|---|
| STUDENT NUMBER | 369940 |
| NAME | CAREN HARRIS |
| BIRTHDATE | 01/04/64 |
| PLACE OF BIRTH | PROVO UTAH |
| MARITAL STATUS | (SINGLE) |
| HAIR COLOR | DARK BROWN |
| EYE COLOR | BLUE |
| HEIGHT | 4'5" |
| FIELDS OF INTEREST | ENGLISH MUSIC BUSINESS HOME |
| PRESENT OCCUPATION | NOTE TAKING |
| POSSIBLE MAJOR | (ACCOUNTING) |

PERSON OF INTEREST
COMPUTER DATA SHEET

| | |
|---|---|
| STUDENT NUMBER | 762740 |
| NAME | TANNA SCHREIBER |
| BIRTHDATE | 03 / 14 / 64 |
| PLACE OF BIRTH | PROVO UTAH |
| MARITAL STATUS | SINGLE |
| HAIR COLOR | BLONDE |
| EYE COLOR | BLUE |
| HEIGHT | 5'3.5 |
| FIELDS OF INTEREST | SKIING, SWIMMING READING, DRY FLOWER ARRANGING |
| PRESENT OCCUPATION | PRES CANDY STRIPERS |
| POSSIBLE MAJOR | PRE-MEDICINE |

PERSON OF INTEREST
COMPUTER DATA SHEET

| | |
|---|---|
| STUDENT NUMBER | 073520 |
| NAME | [illegible] |
| BIRTHDATE | 09/24/64 |
| PLACE OF BIRTH | ORADELL, NEW JERSEY |
| MARITAL STATUS | SINGLE |
| HAIR COLOR | BLONDE |
| EYE COLOR | BROWN |
| HEIGHT | [illegible] |
| FIELDS OF INTEREST | BASEBALL, ROCK CLIMBING, HUNTING, FISHING |
| PRESENT OCCUPATION | NONE |
| POSSIBLE MAJOR | [illegible] |

Robert Zwicky

# Junior Data

The 340 best students this year, comprised the Junior Class. The Class consisted of 169 boys and 176 girls. The Class of 82 ranged from a third with blue eyes and blonde hair, to a half with brown eyes and brown hair. The remaining third run a wide range. About 3/4 of the 345 total Juniors 269 of them could be found wearing jeans on any given day, except of course, Wednesday, which is the unofficial dress day. We know these statistics to be correct, since over three-fourths of these dedicated denim dies wear the seamers carpet in their hip pocket.

# SOPHOMORE CLASS OFFICERS
## Leadership in Memories

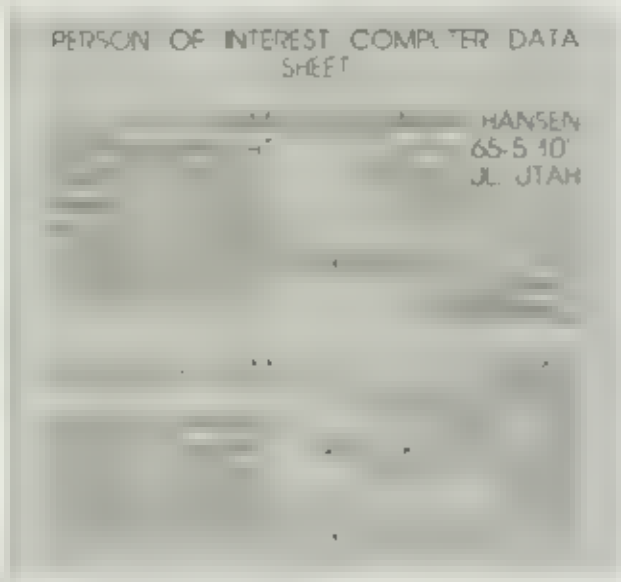

# Super Sophomores

Kelly Liddiard lay down on the job

Double your fun

What posture

Monday [illegible] checked [illegible] mylanta for crocks

# Sophomores Were Effective Components

PERSON OF INTEREST
COMPUTER DATA SHEET

STUDENT NUMBER
NAME
BIRTHDATE
PLACE OF BIRTH
MARITAL STATUS
HAIR COLOR
EYE COLOR
HEIGHT
FIELDS OF INTEREST

PRESENT OCCUPATION

POSSIBLE MAJOR

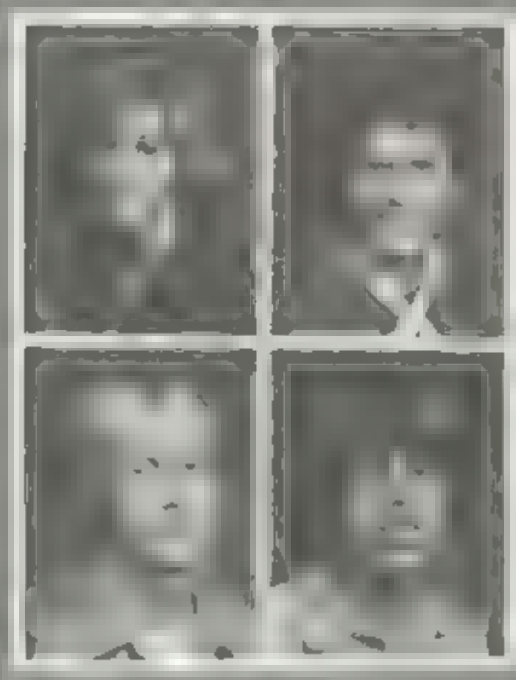

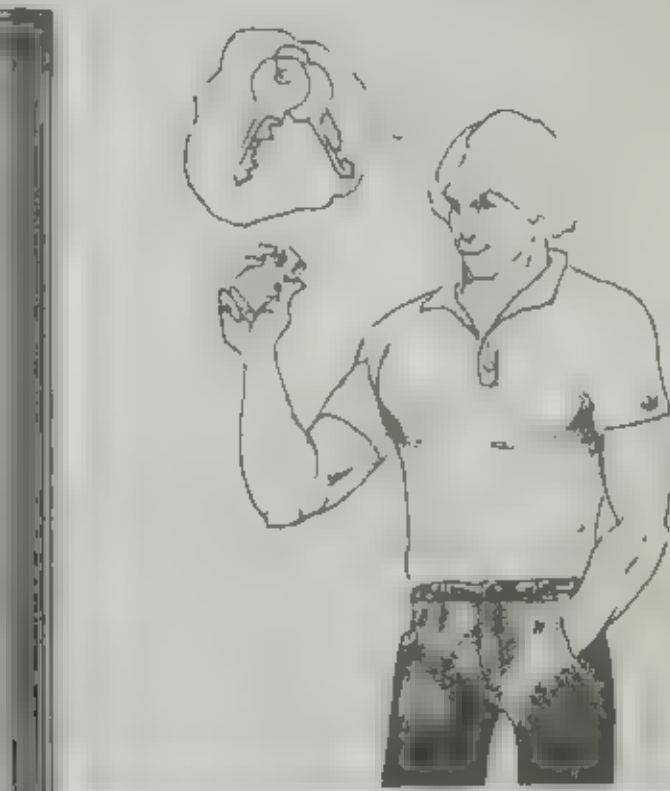

Sagers sophomore super stud

No No Nanette

Who me

# Crunching Computer Power

Chief Eph leafs?

STUDENT NUMBER
NAME
STUNTMAN

Andy Beck

Mark Hansen was checked out

hand

# Sophomores Calculated Days Until Sixteen

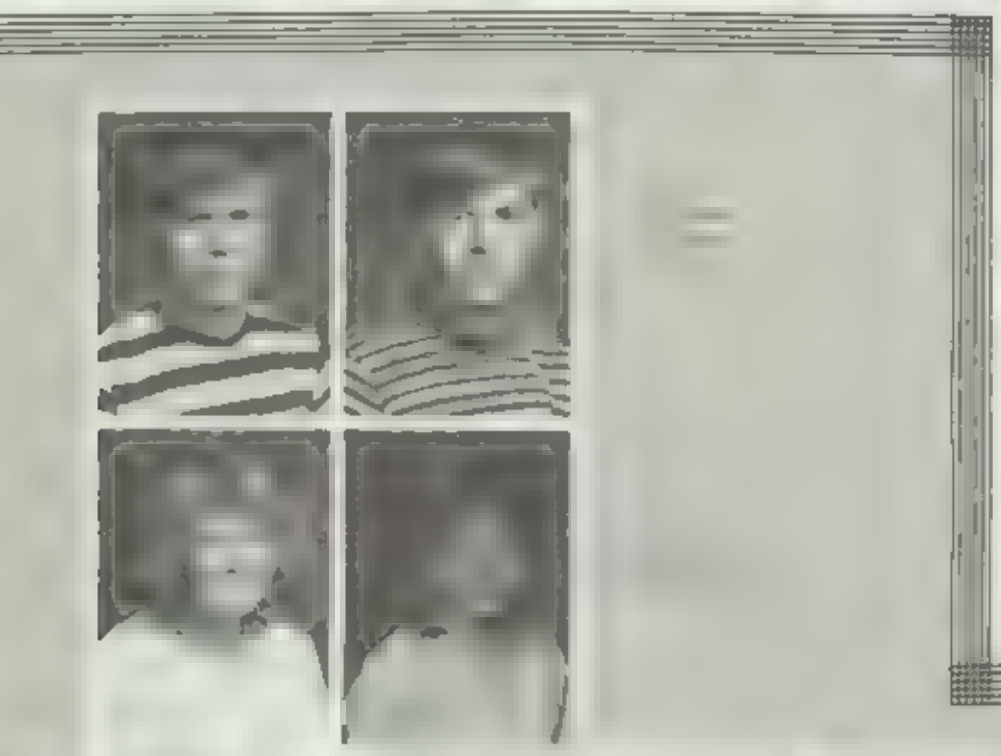

Rowena Bahr during a touching moment

FIELDS OF INTEREST
COMPUTER DATA SHEET

| | |
|---|---|
| STUDENT NUMBER | 49500 |
| NAME | JANET COX |
| BIRTHDATE | 10/13/64 |
| PLACE OF BIRTH | PROVO UTAH |
| MARITAL STATUS | SINGLE |
| HAIR COLOR | BLONDE |
| EYE COLOR | BROWN |
| HEIGHT | 5 9 |
| FIELDS OF INTEREST | SPORTS<br>DANCE<br>PIANO |
| PRESENT OCCUPATION | MODELING |
| POSSIBLE MAJOR | CHILD PSYCHOLOGY |

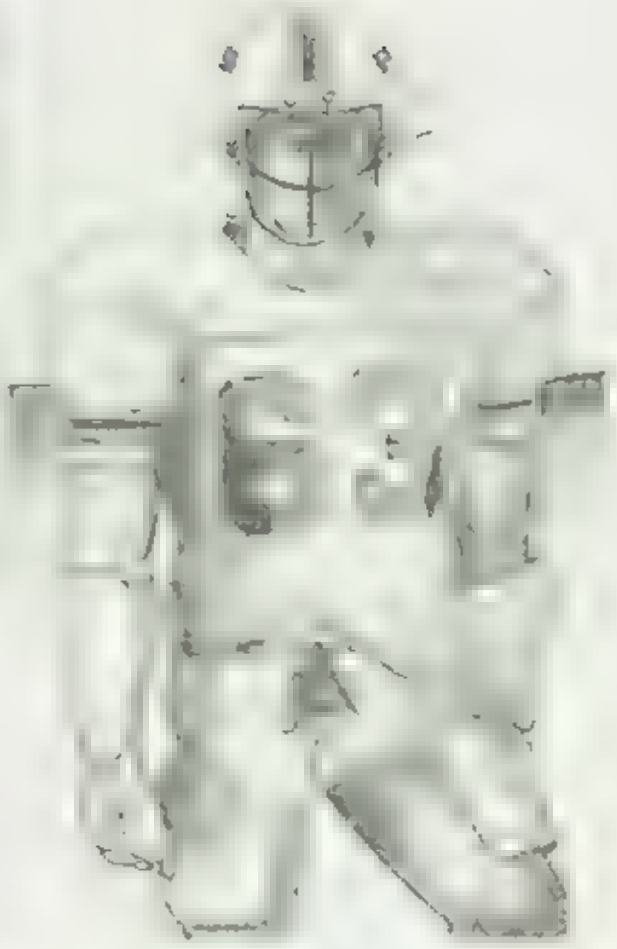

# Class Of '83

[illegible] praised himself

Big [illegible] looked for growth

Reed Nutter [illegible]

Mary, Mike Meier

PERSON OF INTEREST
COMPUTER DATA SHEET

| | |
|---|---|
| STUDENT NUMBER | 573870 |
| NAME | KORENE McCAUSLAND |
| BIRTHDATE | 09/25/64 |
| PLACE OF BIRTH | PROVO UTAH |
| MARITAL STATUS | ZIP |
| HAIR COLOR | BROWN |
| EYE COLOR | GREEN |
| HEIGHT | 5.4 |
| FIELDS OF INTEREST | BASKETBALL<br>SINGING<br>GUITAR<br>SPORTS<br>MUSIC |
| PRESENT OCCUPATION | NOT WORKING |
| POSSIBLE MAJOR | COUNTRY SINGER (?) |

Helpful Heckman hashed out handiwork

Phil Rosen pushed the guitar and made a selection

PERSON OF INTEREST
COMPUTER DATA SHEET

| | |
|---|---|
| STUDENT NUMBER | 268830 |
| NAME | JANE ENGLAND |
| BIRTHDATE | 09/05/65 |
| PLACE OF BIRTH | REDWOOD CITY CALIFORNIA |
| MARITAL STATUS | NO(SINGLE) |
| HAIR COLOR | BROWN |
| EYE COLOR | BLUE |
| HEIGHT | 5 4 5 |
| FIELDS OF INTEREST | HORSES ART SPORTS ANIMALS ACTIVITIES WITH FAMILY |
| PRESENT OCCUPATION | RAGGEDY ANN DOLL |
| POSSIBLE MAJOR | ART OR ENGLISH TEACHER |

# FRESHMAN CLASS OFFICERS

## Mighty Micros

PERSON OF INTEREST
COMPUTER DATA SHEET

STDNT # NAME 409170 - STEVE HOLMES
BIRTHDATE - HEIGHT 7/13/66 - 5'0"
HAIR EYE COLOR BROWN
FIELDS OF INTEREST B-BALL BASEBALL
PRESENT OCCUPATION FROSH BOY'S ORG

STD # NAME 40[illegible]30 MARIE BRADSHAW
BIRTHDATE HEIGHT 06/02/66 - 5'3.5"
HAIR EYE COLOR SANDY BLONDE HAZEL
FIELDS OF INTEREST SWIMMING
GYMNASTICS SKIING PIANO MUSIC
PRESENT OCCUPATION FROSH GIRLS ORG
POSSIBLE MAJOR WHALE TRAINING

Jenni scrounged for pennies.

Catha cuts up

PERSON OF INTEREST
COMPUTER DATA SHEET

STUDENT NUMBER 936[illegible]
NAME SPENCER WOOLEY
BIRTHDATE 05/15/66
PLACE OF BIRTH SALT LAKE CITY UTAH
MARITAL STATUS NONE
HAIR EYE COLOR BLONDE HAZEL OR GREEN
HEIGHT 5'3.5
FIELDS OF INTEREST BASKETBALL
PRESENT OCCUPATION PRESIDENT

STUDENT NUMBER 41540
NAME CATHA HORSLEY
BIRTHDATE 05/25/66
PLACE OF BIRTH PROVO UT
MARITAL STATUS SINGLE
EYE COLOR BROWN HAZEL
HEIGHT 5'9
FIELDS OF INTEREST SWIMMING
PRESENT OCCUPATION VICE PRESIDENT

STUDENT NUMBER 45[illegible]
NAME JENNIFER CARVER
BIRTHDATE 7/11/66
PLACE OF BIRTH PRICE UTAH
MARITAL STATUS SINGLE
HAIR EYE COLOR BLUE BLONDE
HEIGHT 5'2"
FIELDS OF INTEREST TENNIS
PRESENT OCCUPATION SECRETARY
POSSIBLE MAJOR LAW

[illegible] the 3 Stooges

Spencer Woolley was casual

# Freshmen Were Still Programmable.

Joe Brackner make sure you come to Friday s dance

Valinda Pope and Jane Aired were found smuggling candy and other goodies in their lockers bets

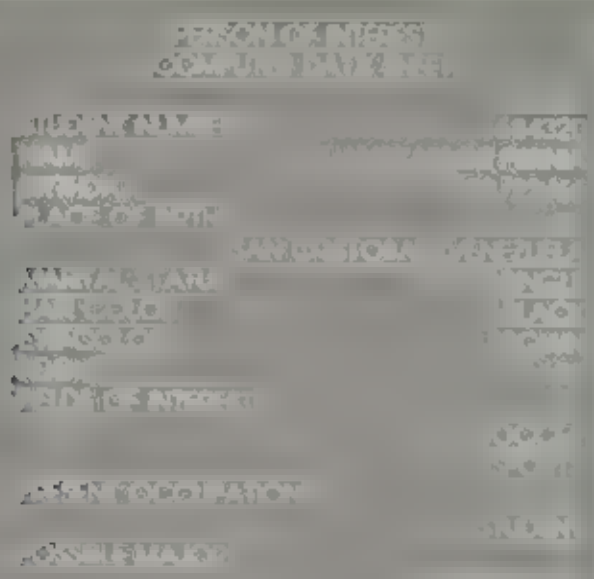

Betsy Ward wished wanted his

# Freshmen Were One-Chip Off A Senior Block

Jon Jinto'd got the seminary shakes

Never Ask with nose the answer

Margaret King and Stephanie Miller get a new view

Kris Heiner knew the girl

Steve Farnsworth forgot his uniform!

Scott signed up for seminary

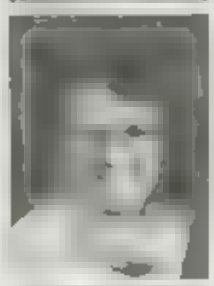

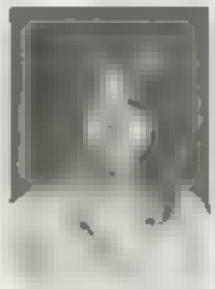

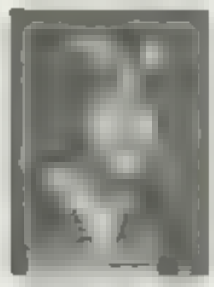

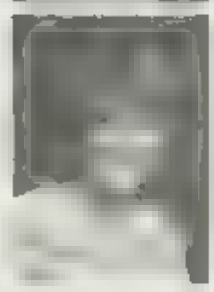

Debbie Handley

Terry Jensen

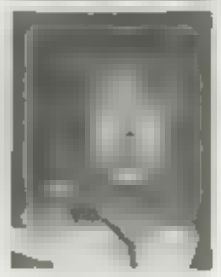

PERSON OF INTEREST
COMPUTER DATA SHEET

| | |
|---|---|
| STDNT # - NAME | 202000 JANET CRANFORD |
| BIRTHDATE HEIGHT | 1/14/65 - 5'0 |
| PLACE OF BIRTH | PROVO UTAH |
| HAIR EYE COLOR | BLONDE HAZE |
| HOBBIES OF INTEREST | SPEECH |
| PRESENT OCCUPATION | WORKS AT COSMO AND STAR GUARTERS |
| MAJOR | INVESTAGATIVE REPORTER |

Paul Bergero was a natural

James Harper
Kevin Harper
[illegible]
Jeanette Har
[illegible]
Digna Hathaway

Mike Hawkins
Tonia Hayes
Linda Haymond
Nancy Heckman
[illegible]
[illegible]

Kim Henderson
Heidi Heninger
James Highwood

[illegible]
[illegible]
[illegible]

[illegible]
[illegible]
K.C. Holmes

Wes Jenkins took a hot dog!

# Freshmen Were The Ultimate Innovaters . . .

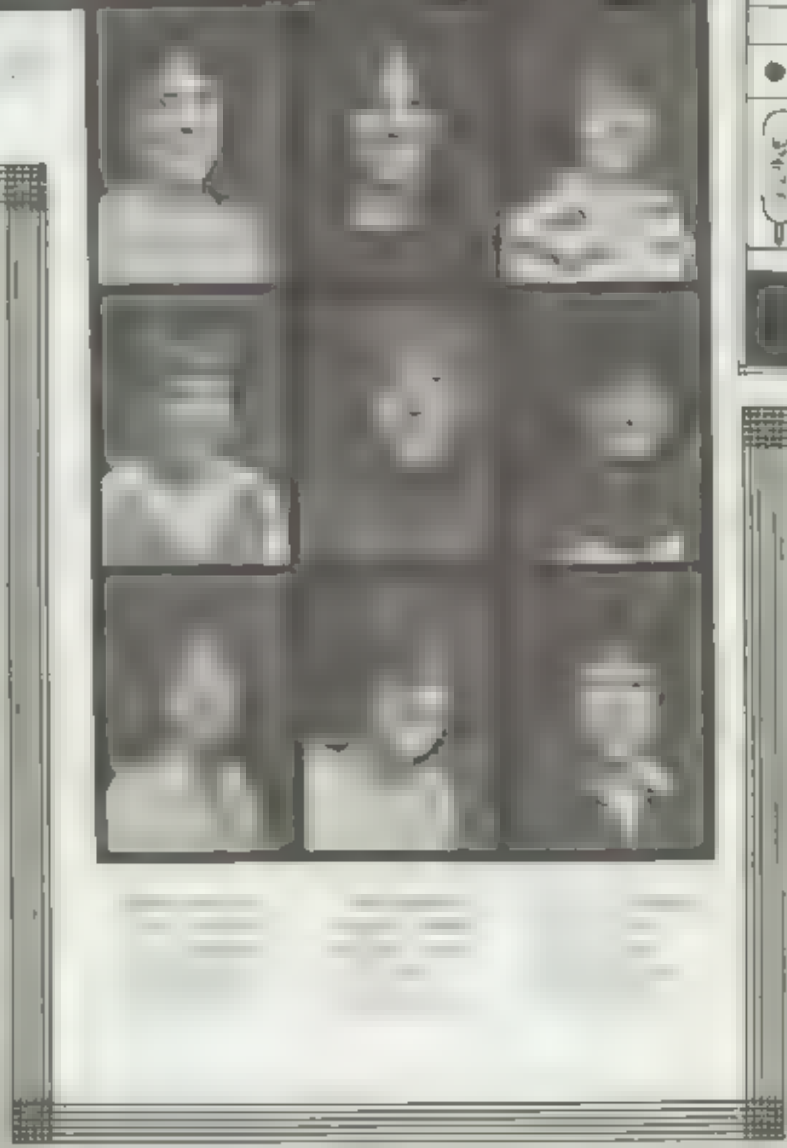

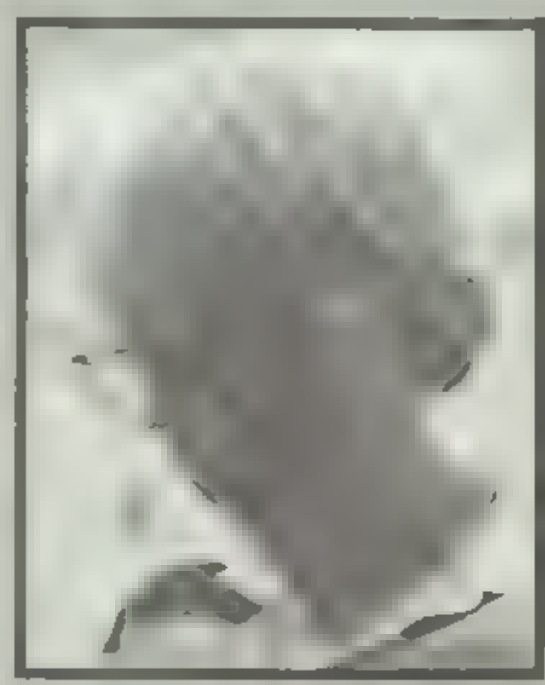

Melanie Barton looked up to Brad Pearce

PERSON OF INTEREST
COMPUTER DATA SHEET

| | |
|---|---|
| STUDENT NUMBER | [illegible] |
| NAME | FAUSTE [illegible] |
| BIRTHDATE | ONCE A YEAR |
| PLACE OF BIRTH | PROVO UTAH(?) |
| HAIR COLOR | SANDY BLONDE |
| EYE COLOR | BLUE |
| HEIGHT | AVERAGE |
| HOBBIES OF INTEREST | METAL |
| | WOOD CRAFTING |
| | DEPARTMENT OF OCCUPATION |

# Freshmen Demonstrated Survival Instinct.

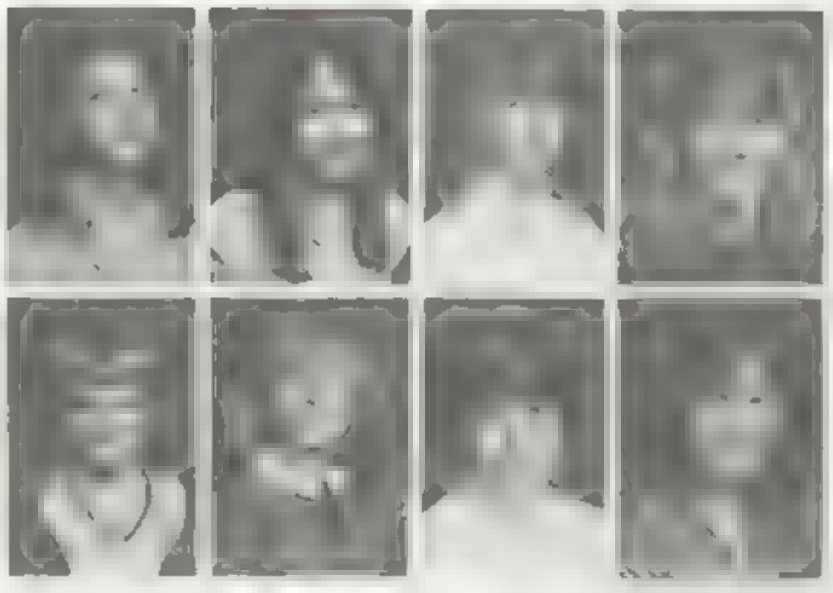

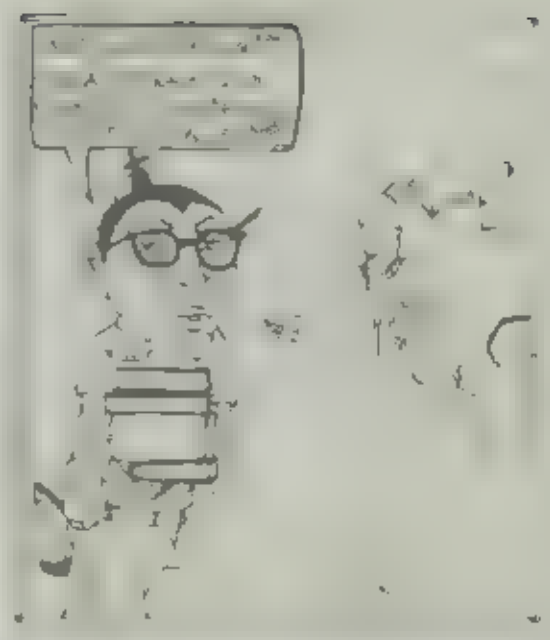

# Quality In The Best Tradition.

PERSON OF INTEREST
COMPUTER DATA SHEET

| | |
|---|---|
| STUDENT NUMBER | 348510 |
| NAME | HEATHER HADDON |
| BIRTHDATE | 04/30/66 |
| PLACE OF BIRTH | PHOENIX, ARIZONA |
| MARITAL STATUS | |
| EYE COLOR | |
| HEIGHT | |
| FIELDS OF INTEREST | |
| PRESENT OCCUPATION | PART TIME STUDENT |
| POSSIBLE MAJOR | LAW<br>CDFR |

Kyann Kemsley smiled pretty

PERSON OF INTEREST
COMPUTER DATA SHEET

| | |
|---|---|
| STUDENT NUMBER | 671540 |
| NAME | MARTHA PALMER |
| BIRTHDATE | 02/24/66 |
| PLACE OF BIRTH | SALT LAKE CITY UTAH |
| MARITAL STATUS | |
| HAIR COLOR | BROWN |
| EYE COLOR | GREEN |
| HEIGHT | 5'4" |
| FIELDS OF INTEREST | WRITING DRAWING |
| PRESENT OCCUPATION | FINISHING HER FIRST NOVEL |
| POSSIBLE MAJOR | JOURNALISM |

Brad Pearce waited for the seminary shuttle bus

PERSON OF INTEREST
COMPUTER DATA SHEET

STUDENT NUMBER
NAME
BIRTHDATE
PLA
MARI
HAIR
EYE
HEIGH
FIELDS OF INTERE

PERSON OF INTEREST
COMPUTER DATA SHEET

| | |
|---|---|
| STUDENT NUMBER | 266500 |
| NAME | BRIAN ELLIS |
| BIRTHDATE | 12/14/65 |
| BIRTHPLACE | SALT LAKE CITY UTAH |
| MARITAL STATUS | SINGLE |
| HAIR EYE COLOR | DARK BLONDE BLUE |
| HEIGHT | 5 5' |
| FIELDS OF INTEREST | FOOTBALL GUITAR |
| PRESENT OCCUPATION | STUDENT |
| POSSIBLE MAJOR | FINANCE AND CREDIT |

Suzanne Wendy and Shanna were Timpview's angels

Pam Workman



COMPUTER DATA SHEET

| | |
|---|---|
| STUDENT NUMBER | [illegible] |
| [illegible] | MA[illegible] |
| [illegible] | [illegible] |
| [illegible] BIRTH | PROVO UTAH |
| MA[illegible] | INGLE (HOPE) |
| [illegible] | [illegible]HT BROWN |
| [illegible] | BLUE |
| HEIGH[illegible] | [illegible] |
| [illegible] | EWING |
| [illegible] | STUDENT |
| [illegible] | [illegible] |
| | HOME [illegible] |

Stephanie Miller followed the leader

Danny Lot raced to register

| | |
|---|---|
| SCHOOL | TIMPVIEW HIGH SCHOOL |
| CLASS | FRESHMEN |
| FRESHMEN YEAR | 1980-1981 |
| NUMBER OF FRESHMEN ENROLLED | 315 |
| NUMBER OF MOMMIES ENROLLED | 30 |
| NUMBER TRIPPED DAILY | 310 |
| NUMBER OF TRIP/JOG | 100 |
| NUMBER OF TRIP/LOOK BEHIND | 205 |
| NUMBER OF TRIP/TOTAL SPLATS | 5 |
| AGE OF FRESHMEN | BETWEEN 5-15 |
| MATURITY LEVEL | VERY WIDE RANGE |
| NUMBER OF SPECIAL PEOPLE | 309 |
| INTERESTING IN (ON FRESHMEN) | |
| NUMBER MISSED THE SHUTTLE BUS | 300 |
| NUMBER THAT ATE SCHOOL LUNCH | 315 |
| AVERAGE GRADE | F (FRESHMAN) |
| EVALUATION OF 1980 1981 YEAR | GREAT |

# honors

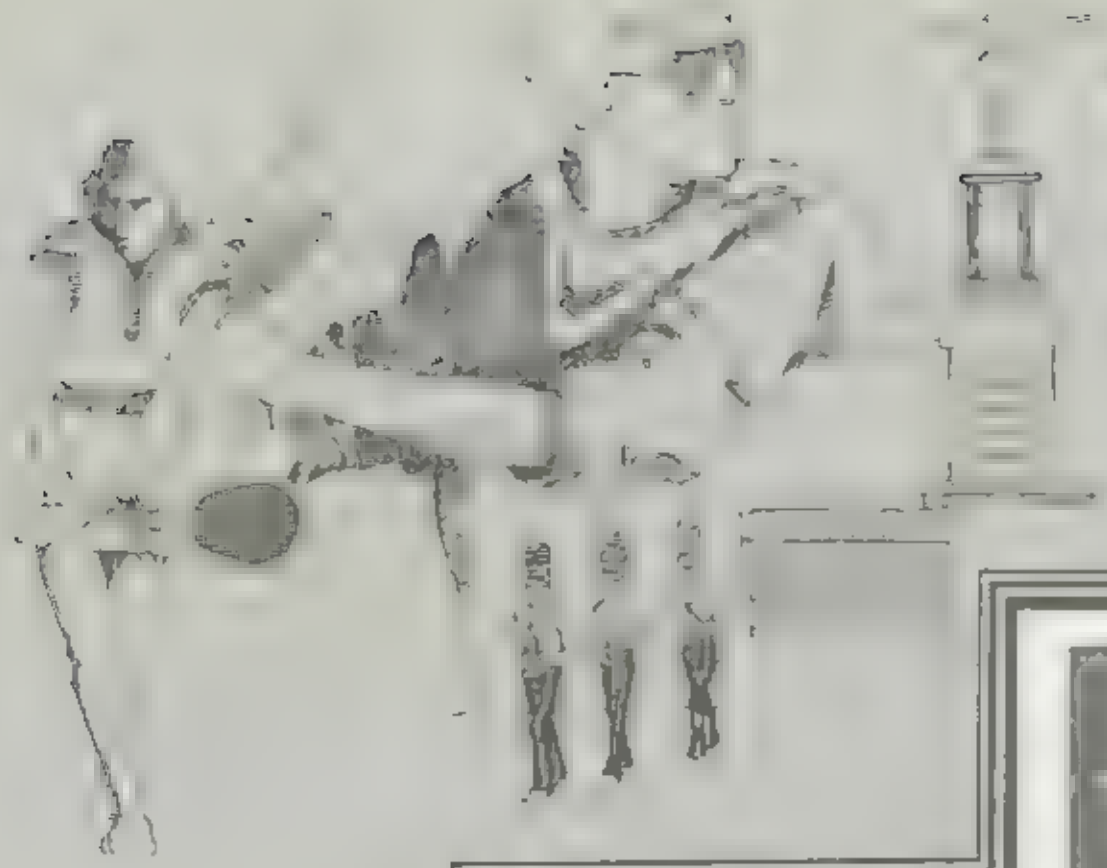

Participants at Boys' State were questioned about what it was really like and Steve Olson, looking back, said, "It was fun." Tom Christensen explained, "The best part of it was meeting new people and making friends," and Chris Young said that "It was a unique experience at Boys' State but where were the girls?"

The girls' answers were a bit different from the guys'. They were interested in politics and wanted to meet lots of people. Marcie Bowman was a mayor. Jeanette Clark won a county office. Jean Nielson was in the House of Representatives, and Kristina Hamson just worked hard. The only problem was that they were not allowed to notice the boys.

Steve Olsen and his clone

**Boys' State Participants, Row One, left to right:** Mike Ar[illegible] [illegible] **Row Two.** [illegible] Steve [illegible] Blake Mortensen, Bugs Bridge. **R[illegible] Three.** [illegible] Hartwigsen, Dave [illegible] Dave Bubb. **Row Four:** C[illegible] Young, Mrs. [illegible] Blake, Brian Anderson.

**Girls' State Participants** (left to right) [illegible] Marcie Bowman. **Not Pictured:** Jean Nielson.

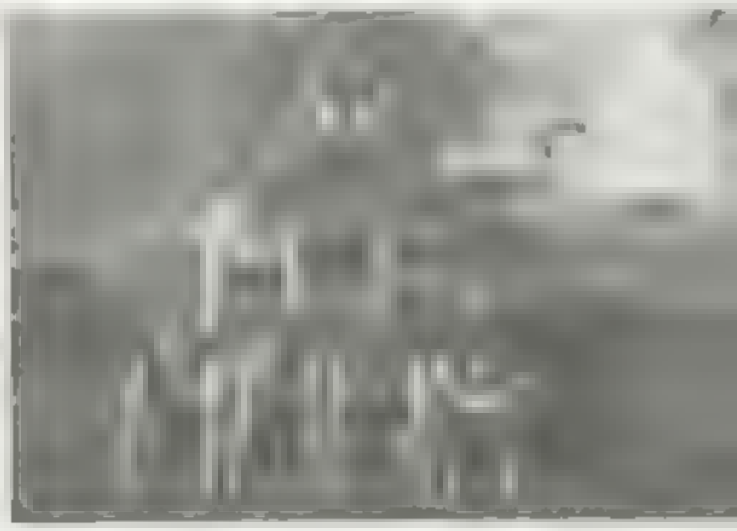

Jean Nielson came out on top

# MAKE IT WITH WOOL

First Place Senior Division Trina Best

First Place, Junior Division Nicole Price

Lisa Heckmann

Sara Midgley

Kristine Nelson

Advisor, Mrs. Warner

Seventeen Timpview girls worked long hours before, during and after school to finish their tailored wool suits for regional competition at Spanish Fork High School. This may not sound too impressive, but did you realize that at least 200 hours went into the making of every suit? Mrs. Warner observed that "It is nice to be able to make something that fits better and looks nicer than something you can buy." Trina Best won first and second places in the Senior division at region competition with her dress and coat that she designed. (She also took third place at state competition held at Hotel Utah.) Nicole Price won first place in the Junior division at region. Lisa Heckmann captured second, and Sara Midgley and Kris Nelson were third place.

# Sterling Scholars

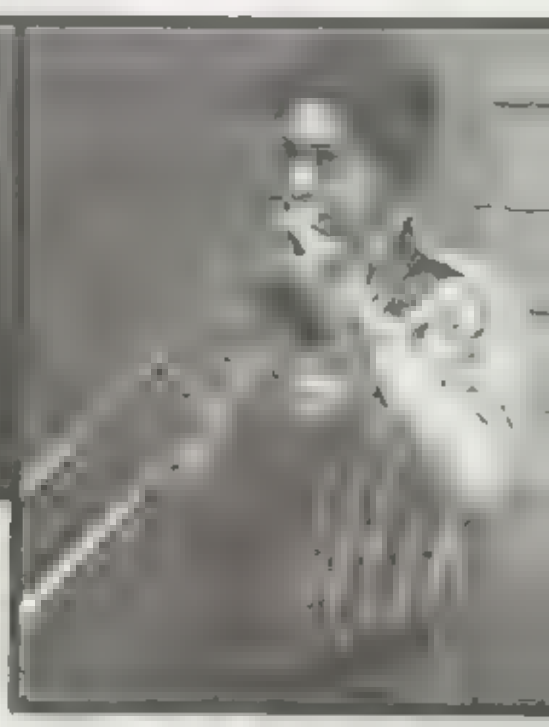

GPA 3.87 . B.Y.U
Favo Cream ... Chocolate

Brian . GPA 3.30 . . B.Y.U
Favorite Ice Cream . Chocolate

...enette ...ark English

Brian Rodriguez - Music

Kristina ... GPA 3.95 ??????
Ice Cream ..... Almond Fudge

Newell

Kristina Harrison ...ence

Newell Stacey ...vocational

Roger Layton

Lynne GPA 3.10 . ??????
Favorite Ice Cream ...Peppermint

Chris Young - Art

Lynne Wilkins Drama

Marie Cottrell - Homemaking

Michelle Bateman Becky Taylor

Jean .. GPA 3.85 ?????
Favorite Ice Cream . . Pralines Cream

Marie GPA 3.81 . B Y U
Ice Cream .... Carmel Cashew

Ann Vie - Foreign Language

Lu Ann Hansen - Business

Breta Walker

Ann . . GPA 4.00 . . . Harvard?
Favorite Ice Cream . Vanilla & Carmel

Lu Ann . . . GPA 3.90 . . . B Y U
Favorite Ice Cream . . . . . None!

Laura Cottrell

Russell Peterson - Math

Marcie . . .GPA 4.00 . . . .U C L A.
Ice Cream . . . . . Raspberry Sherbert

Russell . . .GPA 3.91 . . B Y U.
Ice Cream . . Blueberry Cheesecake

# Sports Honors

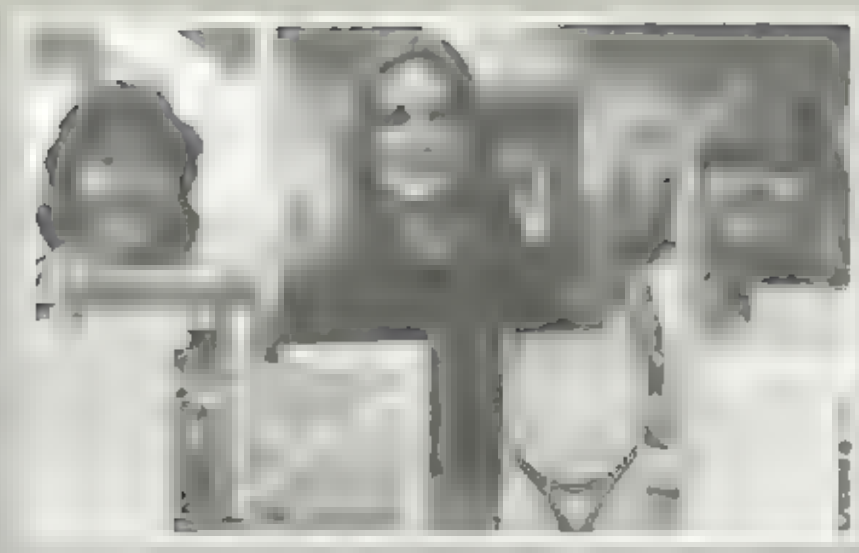

Pearce, and Diane Sperry

Outstanding Football Players Kent Wrigley, Kelvin Thorne and Steve Knickerbocker

Outstanding Wrestler, Spencer Blake

M V P Volleyball Player, Jenifer Kunz

Outstanding Cross Country Runners, Jed Richards

Swimming Records, Camille Kartchner

Outstanding Girls' Basketball Players, Melanie Deering, Michele Bateman and Betsy Moore

Outstanding Cross Country Runner, Judith Young

Holm, and Bruce Brockbank

Outstanding Basketball Players Dave Hill and Jack Baldutte

# OUTSTANDING STUDENTS

## BUSINESS

**Row One, left to right:** [illegible] **Row Two:** [illegible]

## FOREIGN LANG.

[illegible]

## SPEECH AND DRAMA

[illegible]

## MUSIC

[illegible]

# OUTSTANDING STUDENTS

## ART

[illegible] Young [illegible] Jim Madsen

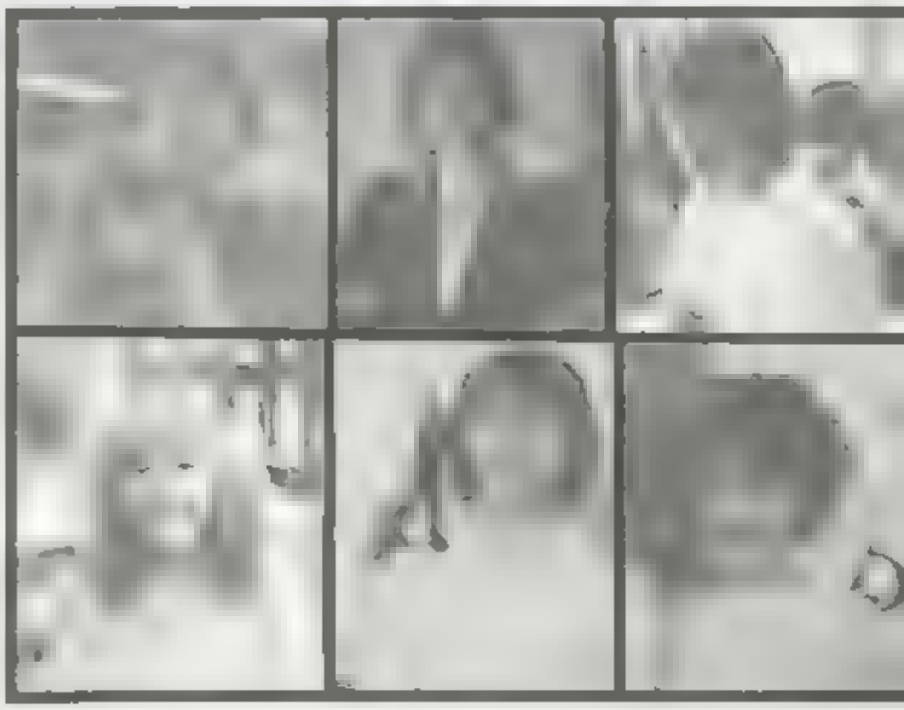

[illegible] Freeman [illegible]

**Bridge Smashing Contest:** First Brian Budge Second Chris Young Third Curtis Felt Fourth Marcie Bowman Fifth Kathy Wollenzien

## SCIENCE

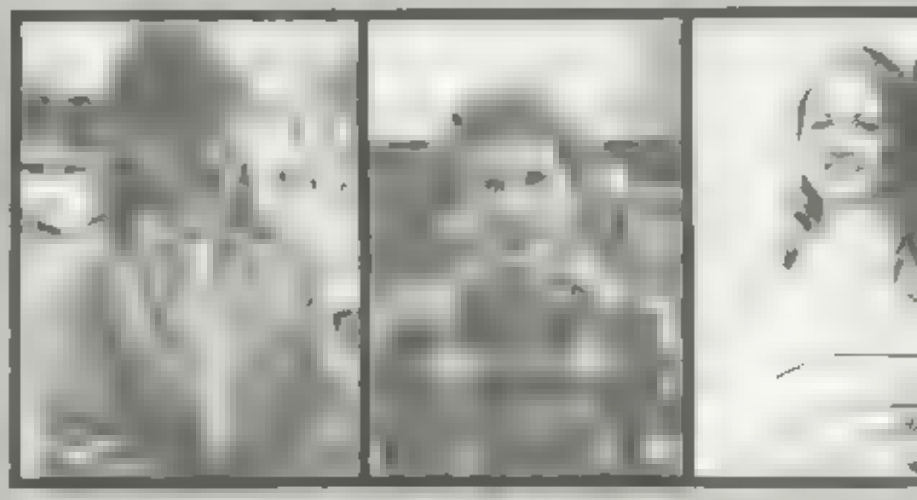

Bruce Miner Kristina Harriso

## HOUSE CONSTRUCTION

**Top Row, left to right:** [illegible] **Standing** [illegible] **Bottom Row** [illegible]

## SOC. STUDIE

[illegible]

[illegible]

## DRAFTING

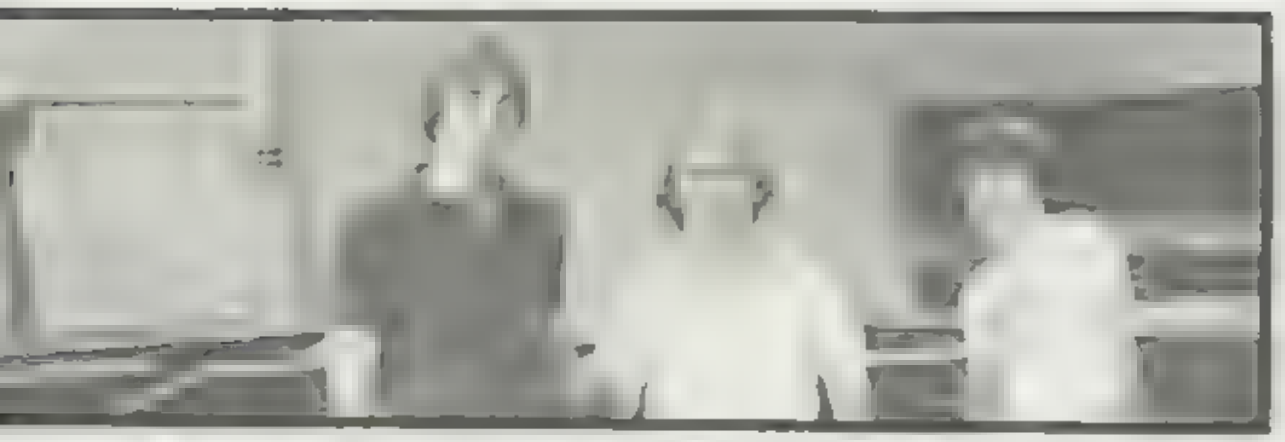

**Left to right:** Jesse Higgins [illegible]

## HOME EC.

[illegible]

## AUTO MECHANICS

**Left to right:** Nathan Bloxham, Dale Judd, Keith Judd

## WOODS

**Left to right:** Mark Alder, Kent Zabriskie, Rick Christensen

## ENGLISH

**Left to right:** Gina Larsen, Laura Cottrell, Jeanette Clark, Roger Layton, Jenifer Kunz

## MATH

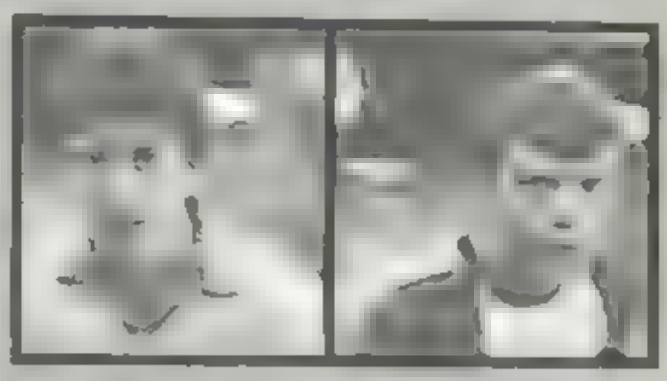

Curtis Felt · Brad Garner
Brian Talbot · Ann [illegible]

Marcie Bowman and Russell Peterson

# PTA AND THE BOOSTERS

Besides asking for $1.00 for a lifetime membership the P. T. S. A. does hours and hours of volunteer help for the school. For example, they are the culprits that call your home to check up on your absenses. They initiate funds for scholarships and grants for students. The P. T. S. A. is sorely needed especially in the era of belt tightening budgets in the educational system.

The boosters club was more than a group of old men wearing hunter orange windbreakers to sport activities. They helped defer some of the costs of the sport programs by sponsoring a pancake breakfast and selling their hunter orange jackets.

**P.T.S.A. Officers, left to right:** Arlene Rowley, [illegible] Hoe Beck, Bonnie [illegible], [illegible] Wollenzien, Jon Disbrow

**Timpview Boosters Club, left to right:** Carl Madsen, Roger Gull, James Christianson

# FRIENDS OF TIMPVIEW

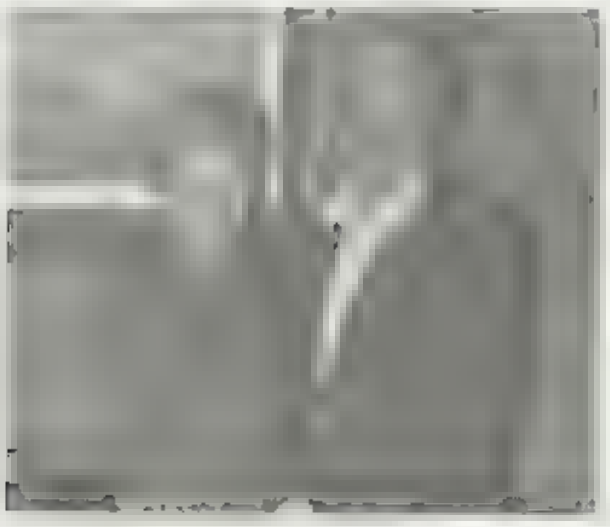

Harold and Joan Rice

Bruce and Emma Moff

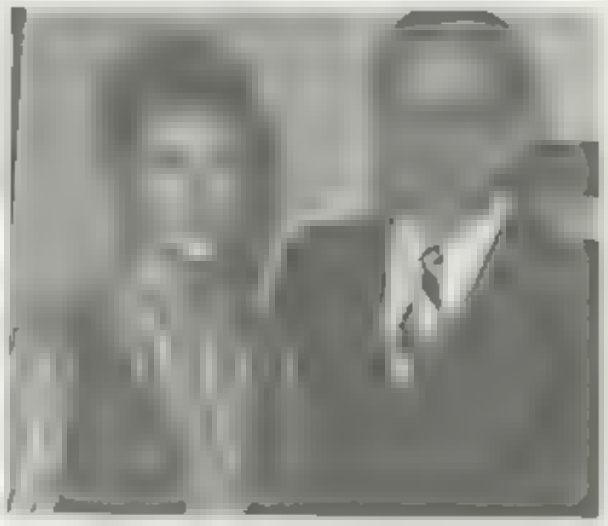

[illegible] and Susan Monson

Ronald and Elizabeth Vigoren

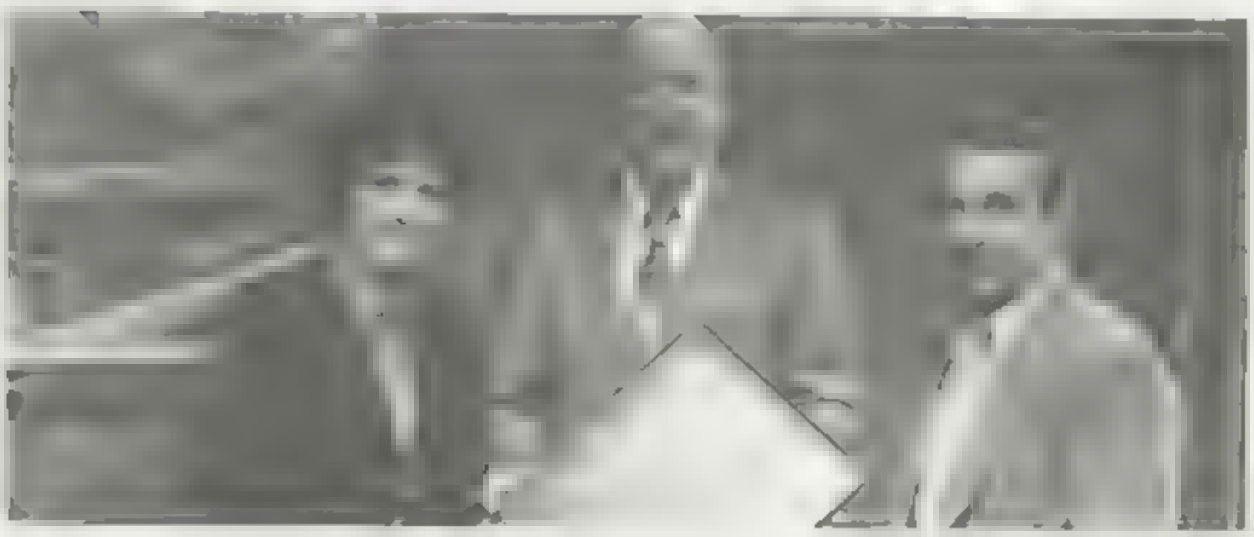

Mrs. Burr and Mr. Beck initiated Friends of Timpview

The Friends of Timpview is an organization headed by Carol Burr and Brent Beck. The organization was introduced at the beginning of the 1980-81 school year. It is comprised of people who donate a certain amount of money to the school. The money was used for scholarships, student and teacher seminars, and other items that were not covered in the regular school budget. The money is very beneficial to the school because of the limited budget. The Studentbody and the Administration are very appreciative of this support.

Robert and Sylvia Taylor

Carl and Eleanor Wollenzien

Robert and Lola Redford

Lowell and Judi Anderson

Hal and Diane Magleby

Niles and Janet Herrod

Brent and Fae Beck

Darrel and Clella Ross

Jerry and Juna Griffiths

Merrill and Marilyn Bateman

James and Carole Burr

James and LaMon Ashman

# A WORLD OF DIFFERENCE

Everchanging, everlasting ..... Through
Economic chaos ..... Reagan budget cuts
Social competition ..... Pressure to be the best
Energy ..... Oil decontrol supposedly to push exploration
Victories ..... Holiday miracle finish
Defeats ..... One point loss to Provo
Freedom ..... Hostages, solidarity in Poland
Lasting, unquenchable

# SURVIVES DESPITE...

# ...A CHANGING WORLD

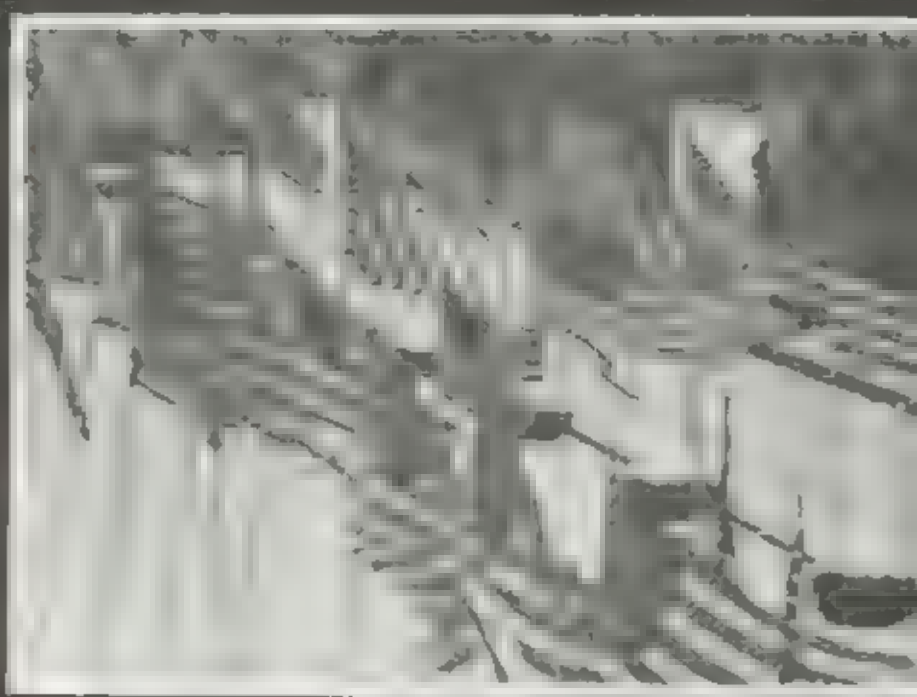

-Ronald Reagan-

-Jimmy Carter-

y.

A flag a day for hostages

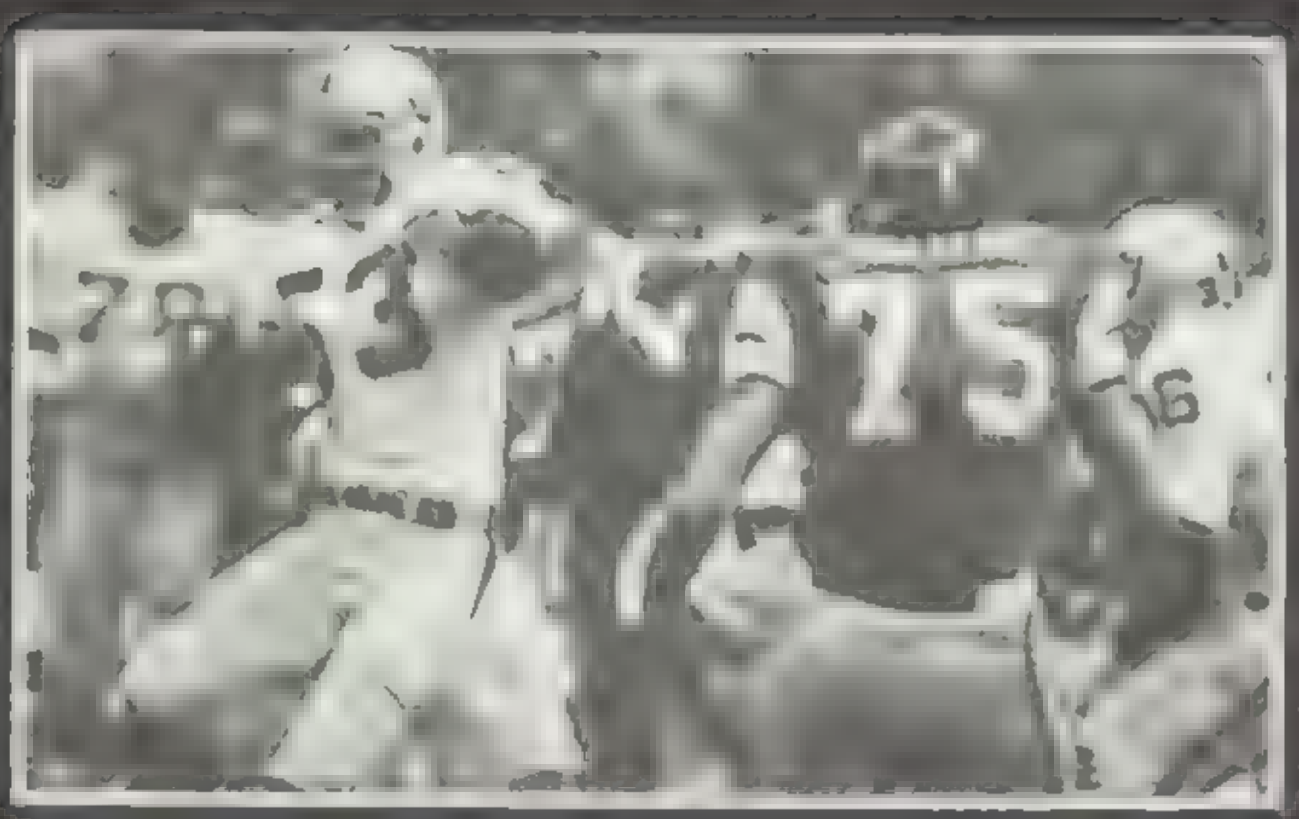

power in the world today."

-David Dillman-

United States."

-Jean Nielsen-

greatest thing you can have."

-Wendy Black-

"We let Iran get away with kidnapping."

-Scott Oldroyd-

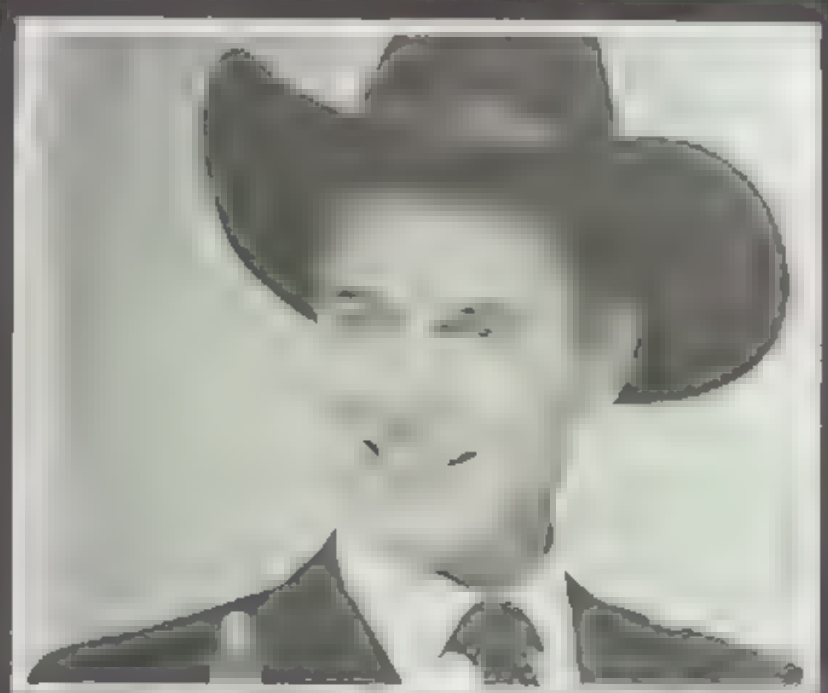

# .....UTAH'S RAPID GROWTH

UTAH'S TOP TEN
NEWS HIGHLIGHTS FOR 1980

Aviation Fire

Jogger Sniping

1980 State Elections

MX Missile

Wet Eve Bombs

B Y U Holiday Bowl

Sonia Johnson

Foggiest Year

Acord Murder

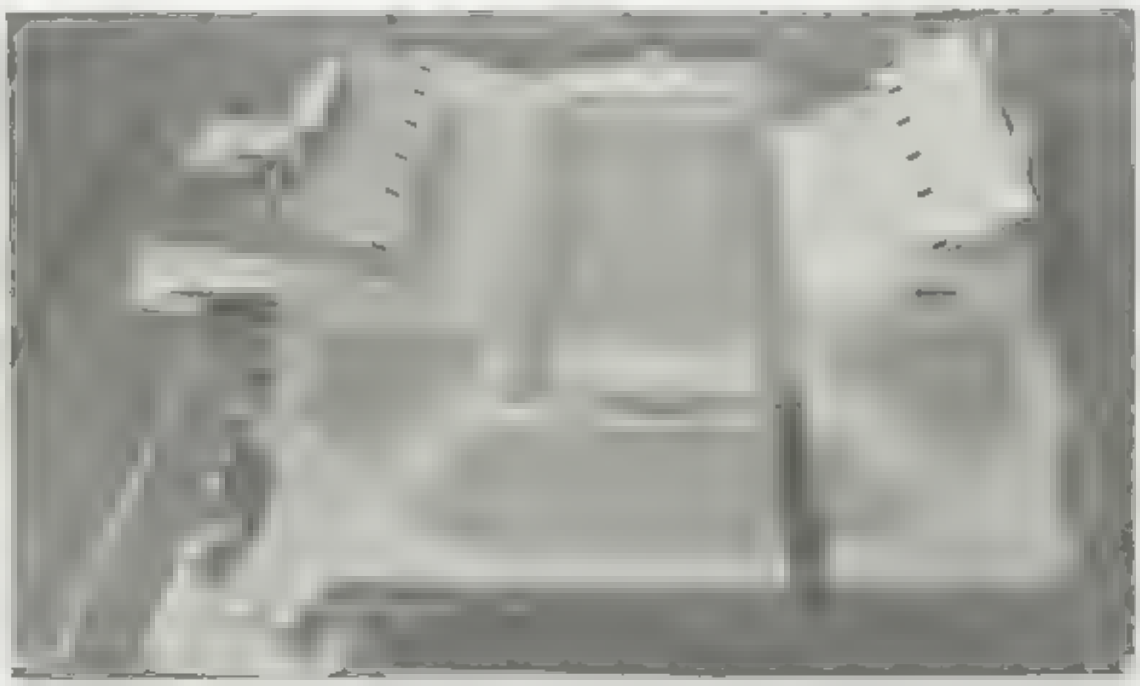

B Y U stadium expansion

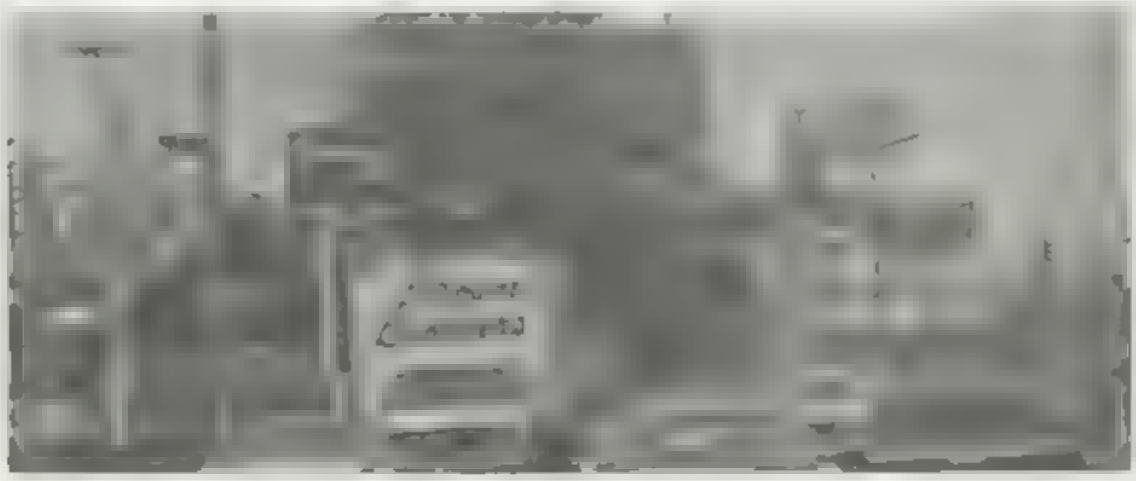

Four state power blackout

Utah has great natural forests and deserts

Alan Andrus

The mountains . . . I love the mountains

Mary Jane Hale

Utah has many scenic vacation spots and Timpview, the best high school in the nation

Kent Hill

Utah offers fantastic opportunities in the area of university schooling

Aryson Stevenett

Utah has the best snow for skiing in the world

Gerrit Anderson

The variety in scenery and climate is special about Utah

Jean Nielsen

Utah has a narrow-minded society

Ken Roberts

In Utah, you can walk down the streets at night and not get mugged

Tomoo Taguchi

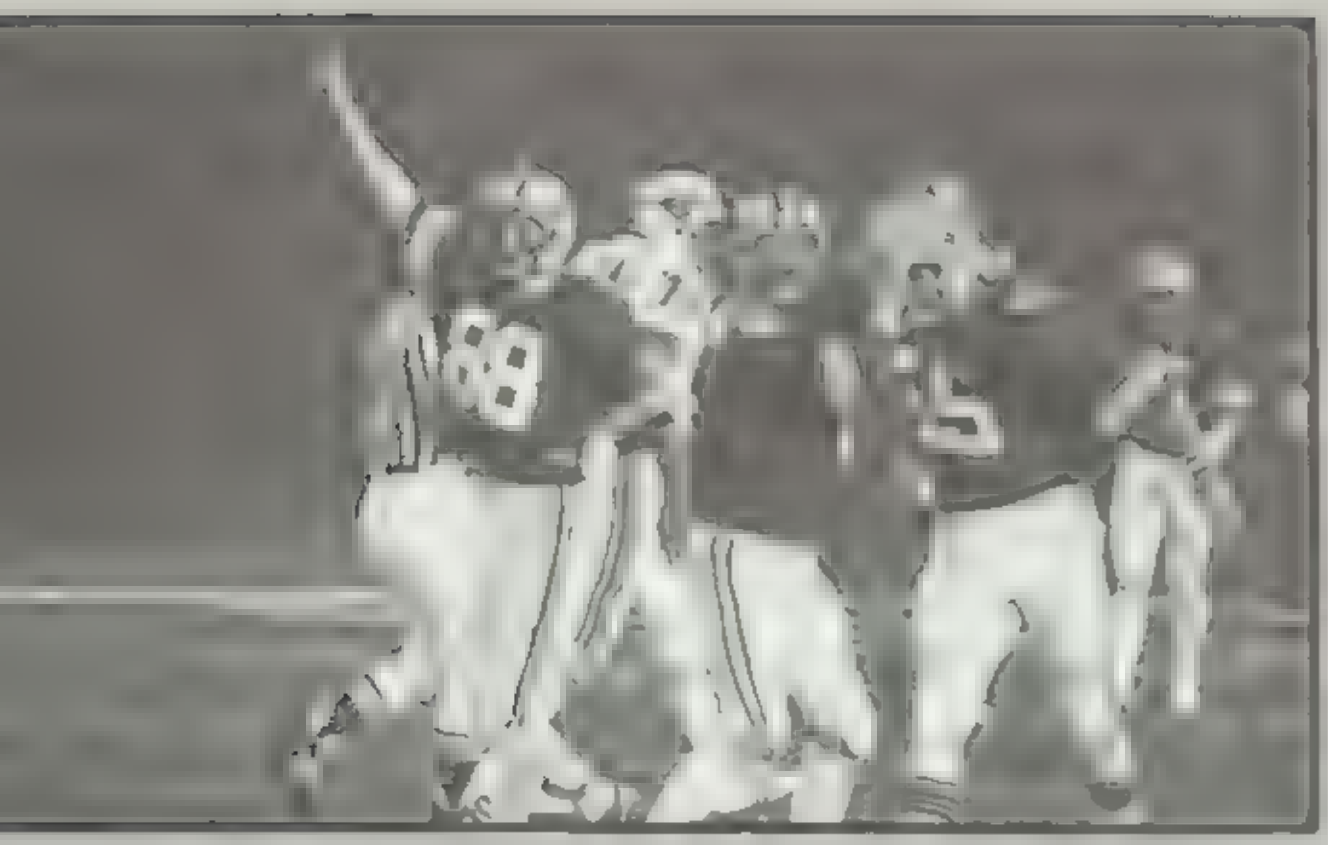

B Y U s prominence paid off with a last second catch in the Holiday Bowl

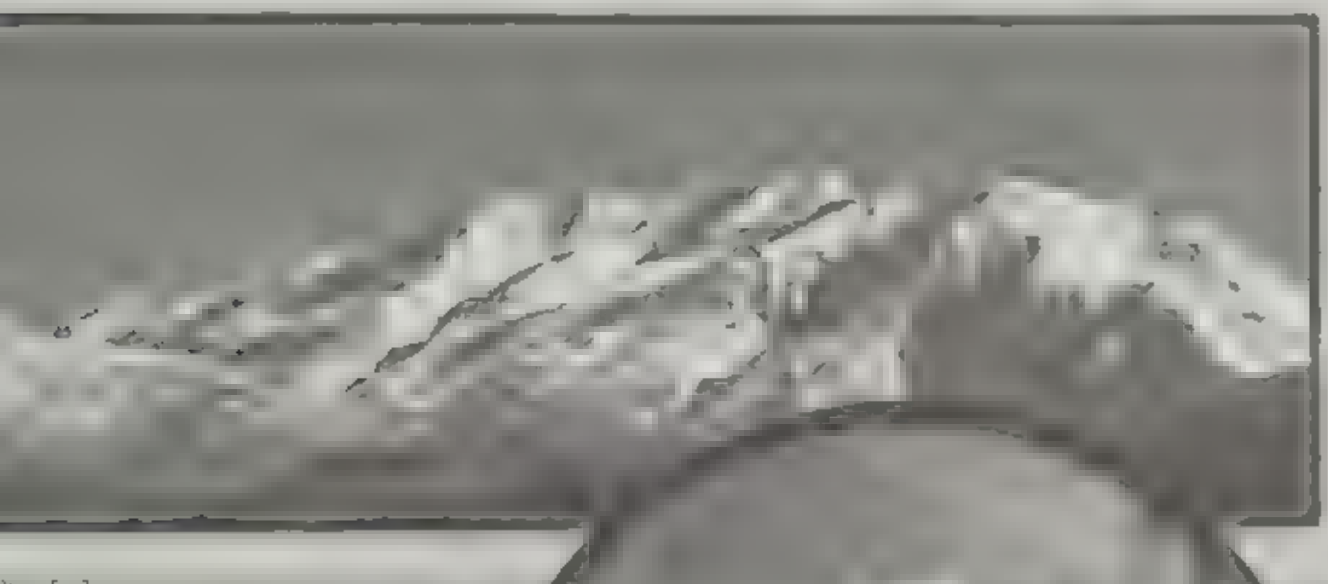

1980 Provo City Stats
Murders
2 Rapes
17 Robberies with guns
214 Assaults
438 Burglaries
159 Auto thefts
264 Adult public intoxications
252 Juvenile public intoxications
783 Divorces
2917 Marriages
31 Annulments

1980 census gave Utah a new congressman

MX raised cries of protest

# ....TIMPVIEW'S Fight For TRADITION

## Timpview Conduct Sad

[illegible]

[illegible] Tuesday night.

[illegible]

[illegible] student body in the Marriott Center.

I say that that conduct [illegible] people who have [illegible] at Timpview.

[illegible] blame by [illegible] for others prospects.

Their disregard for the rights of [illegible]

It seems [illegible] that people can do [illegible]

[illegible] generally from more affluent homes. [illegible] conduct.

Lynden S. Vickery
[illegible] Springville

## Timpview Comments Unfair

Editor, Herald

This is written in response to the letter written by Lynden S. Vickery of Springville.

He made insinuations about the students and particularly the basketball team at Timpview and I'd like to know just what he's talking about.

After the championship game of the Holiday Classic the team went to their locker room where they had a meeting with the coaches lasting about 30 minutes, then showered with the players about 11:30 p.m.

What did Mr. Vickery see that the coaches didn't?

It's a popular notion that Timpanogy but if he would use a little logic and look at the school boundary maps even Mr. Vickery could see that such is not really the case.

We have occasion to attend many activities at Timpview throughout the year and without exception I have been impressed with the conduct of the students there.

They are friendly, mature and fun. I really enjoy visiting their beautiful school and mingling with the students.

Last Spring we attended a "roast" put on by the student body officers. That was a time then they could have put down other people or schools but they didn't. It was the funniest and cleverest thing I've seen for a long time. I thought at the Timpview High School student body.

I resent Mr. Vickery's insinuations as I know the basketball team personally and I think they're great speak of. I think he should identify that or keep his mouth shut about the fine students of Timpview.

Mrs. Don Chamberlain
1481 N. 2100 W.
Provo

Friends of Timpview donated generously to help build tradition

1980-81 was the first year in our new auditorium and the beauty of its structure instilled a new dimension

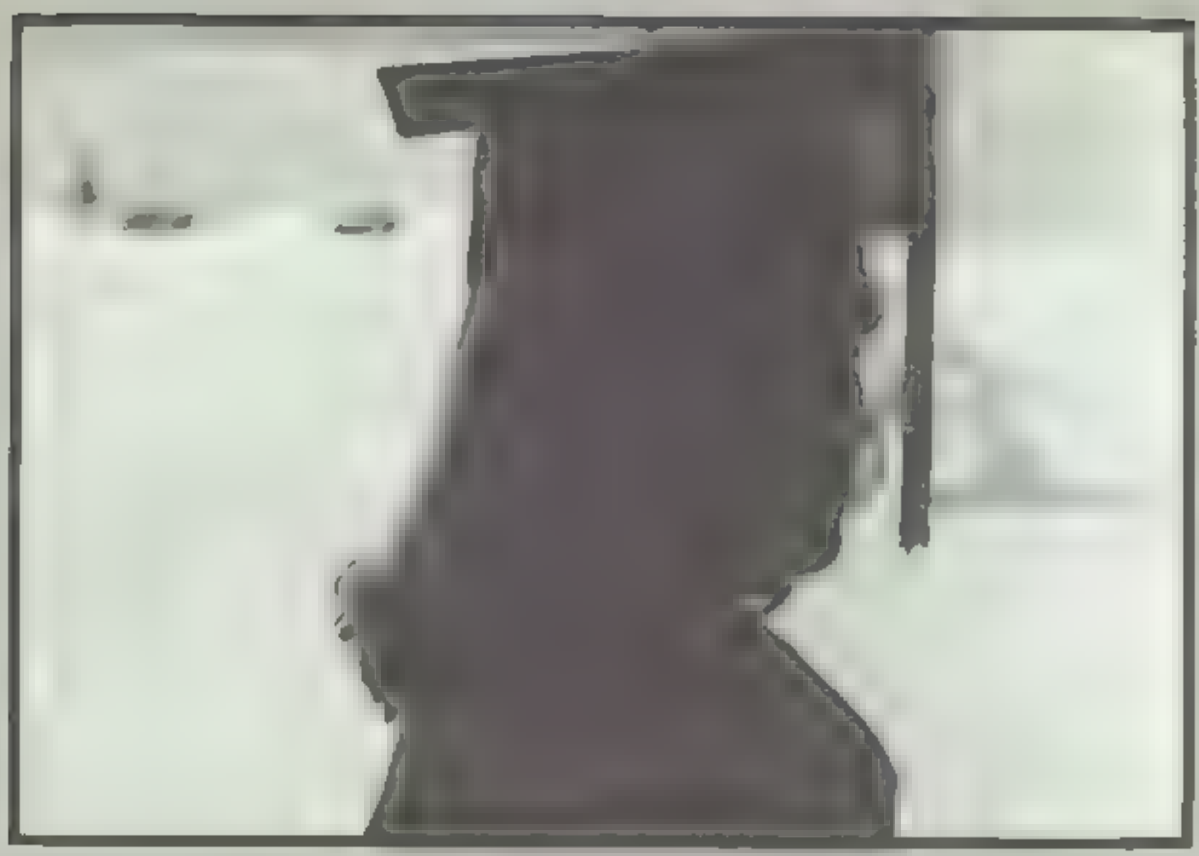

Our new Superintendent Bennett

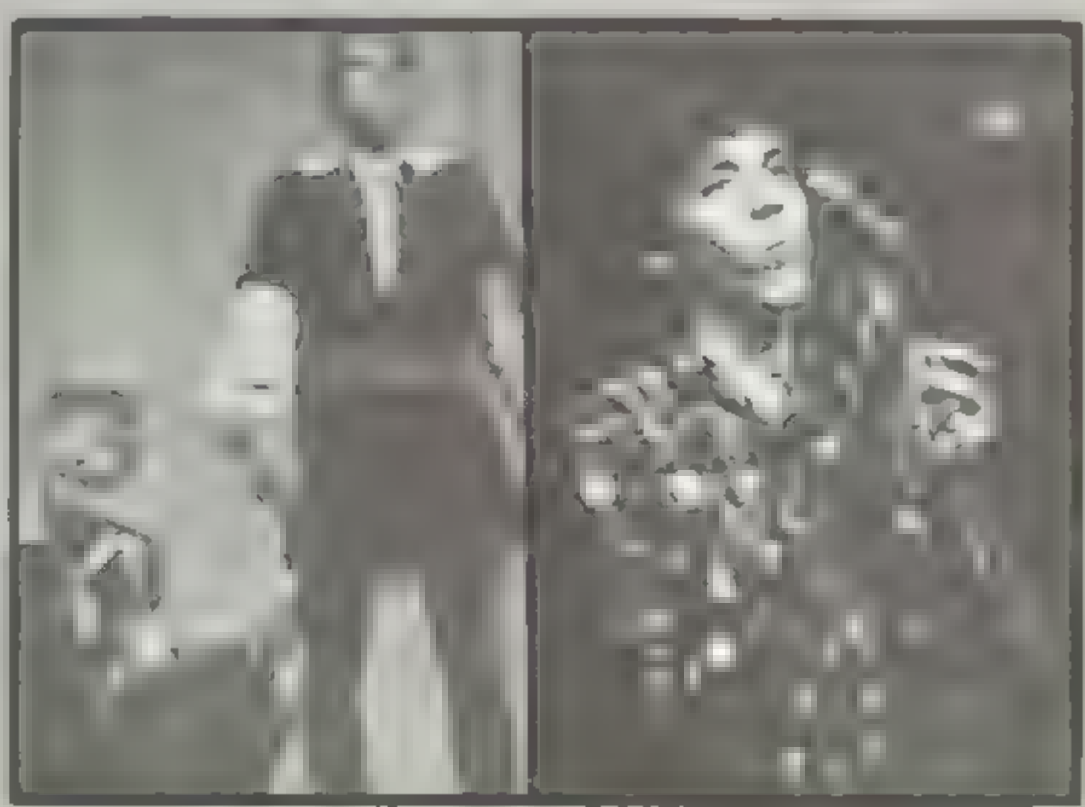

# Social Pressures....

"Competition is who's better than you.'
-Shelly Baird-

"There have been times in my life when I've been wondering why
-Thomas Christensen-

"I really don't worry about social pressure because I'm not that concerned about it
-Wendy Black-

"Social pressure . . . I don't have any "
-James Palmer-

t's hard to be different here '
-Amy Boyack-

I wish I knew everyone in the school, it would be great!"
-Allyson Stevenett-

"Peer pressure . . . if friends don't stand up at games, you won't.'
-Scott Oldroyd-

Social pressures are to have money, a nice car and your own circle of friends "
-Susan White-

contrary to what the rest of the county thinks, Timpview is a super school, with an all around great studentbody!"
-Mary Jane Hale-

Cars

Sports

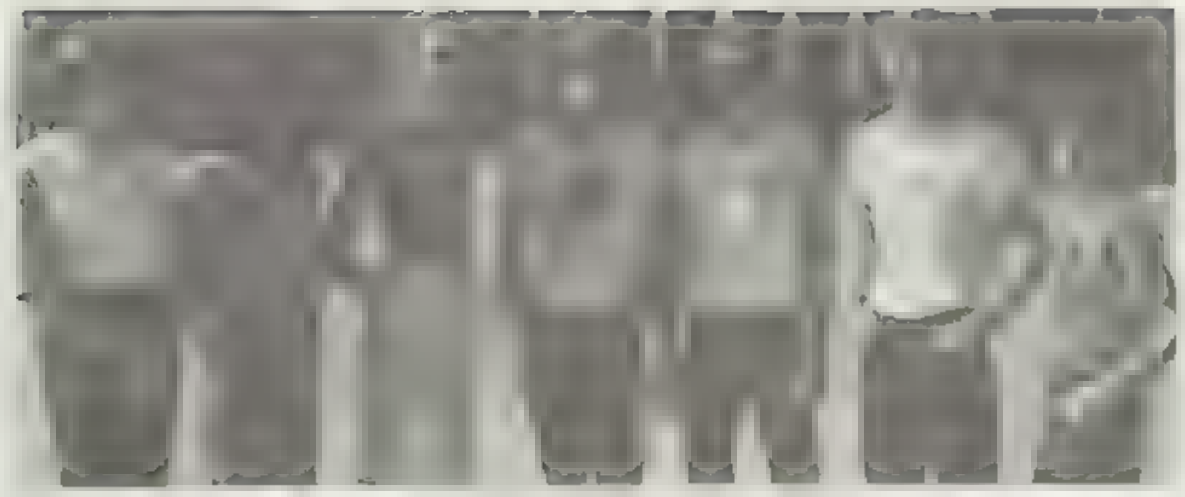

Position and income

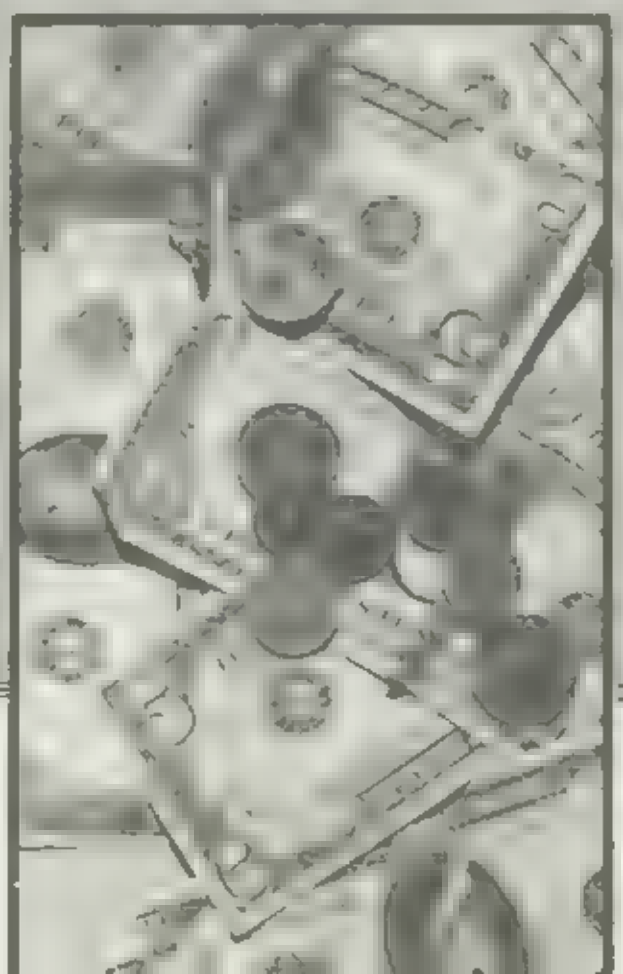

# ...Signs of the Times

Melanie Cooper took pop to school

Pat Burt bagged it for lunch

Stepping out

Music and studies work together

Suzanne Gaudette was a punk

Scott Nielson's sole shoes

Jane Riggs loved designer jeans

Teenagers have plenty of money to spend, and sometimes even have access to credit. Mopeds and bicycles are big sellers.

Preppies keep on preppin'.

Bo Derek's braids inspired a bumper crop of cornrows.

Nobody called for gun control when J.R. Ewing got shot.

Women toted rifles and graduated from West Point.

If Brooke Shields' jeans could talk, they'd probably ask to be let out in the seat.

If people are so against the draft — why do they dress like they're in the army?

Assembly time offered a great opportunity to "hit" Winchell's doughnuts and 7-11.

Tom was out to lunch

Karen Dewey puched

On the road again

# ...Survives to see the Future

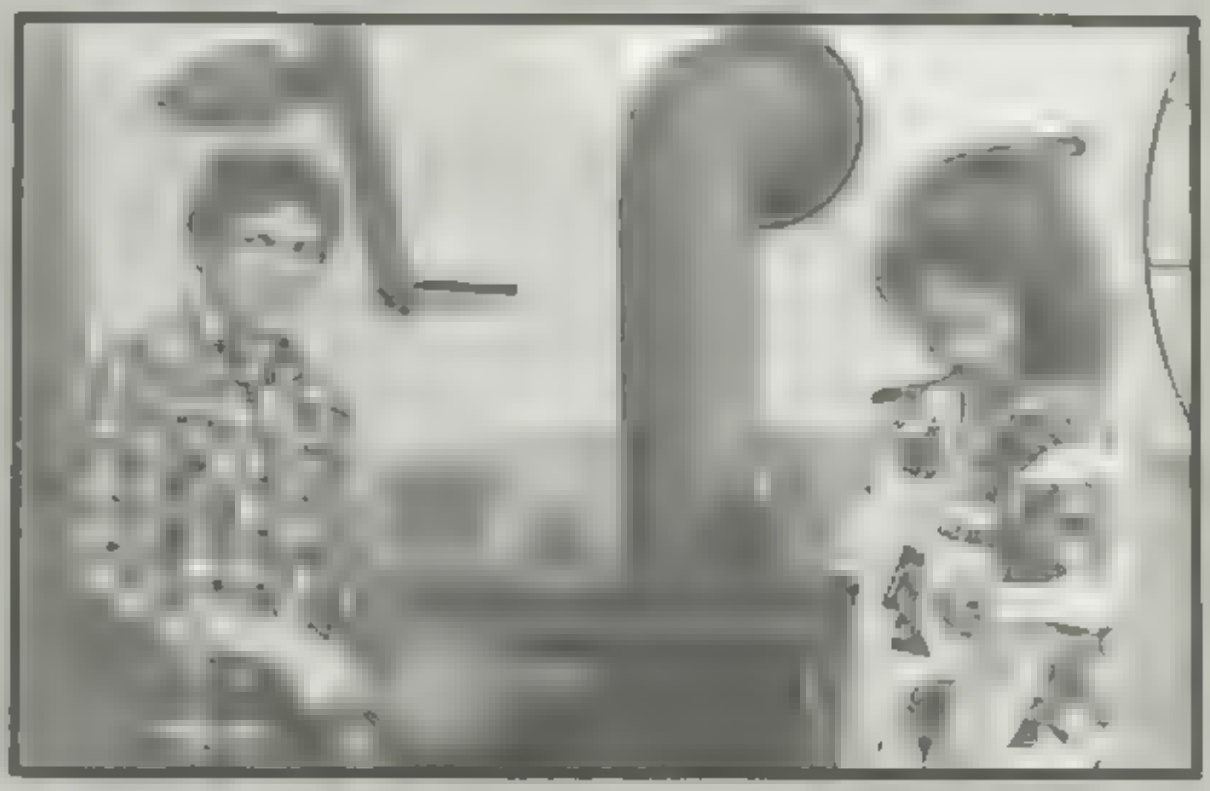

# AND A World UNITED!

"There's absolutely no reason why we can't have two decades of peace in the '80's"

-George Bush

"The work goes on, the cause endures, the hope still lives, and the dreams shall never die"

-Ted Kennedy-

"We only want the basics: freedom, enough to eat, enough to live on"

-Polish Woman-

"This is a nation under God it is still on our coins: 'In God we trust

-Ronald Reagan-

"You ain't seen nothing yet!"

-Lavell Edwards-

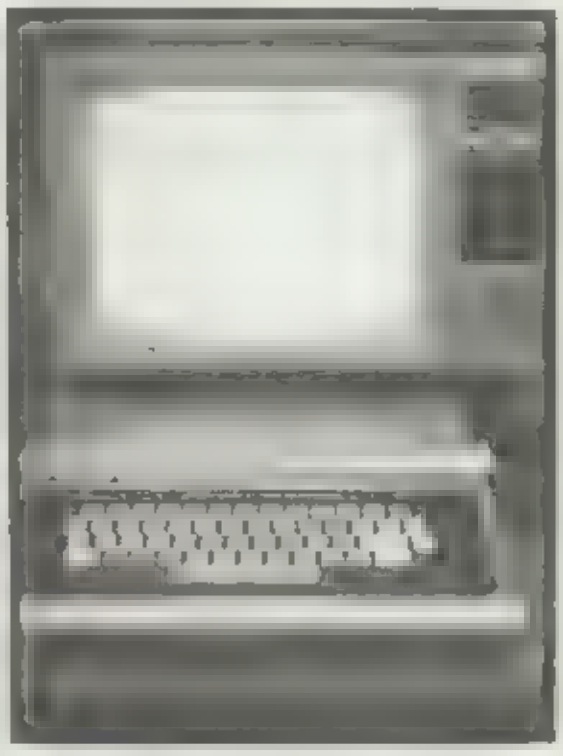

Video entertainment

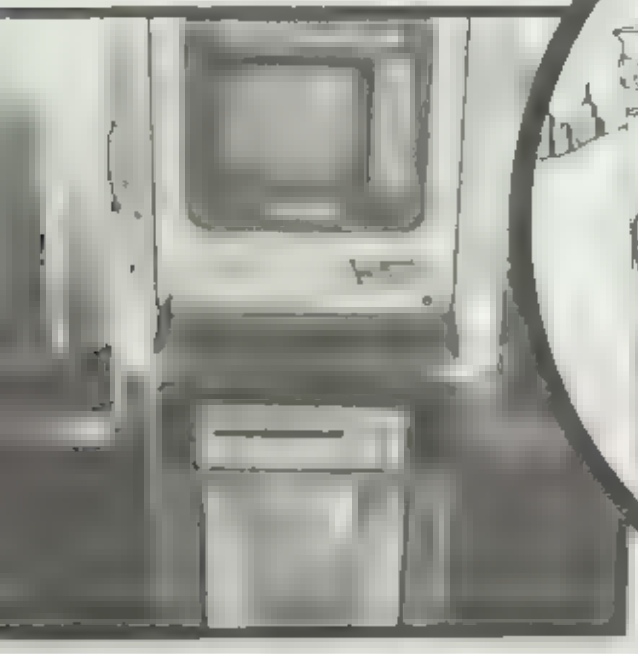

Laser disc

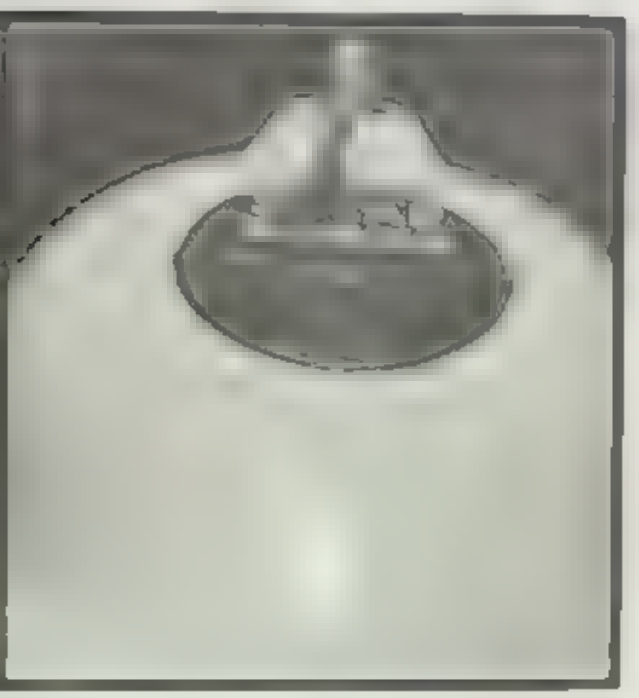

Solar power taps

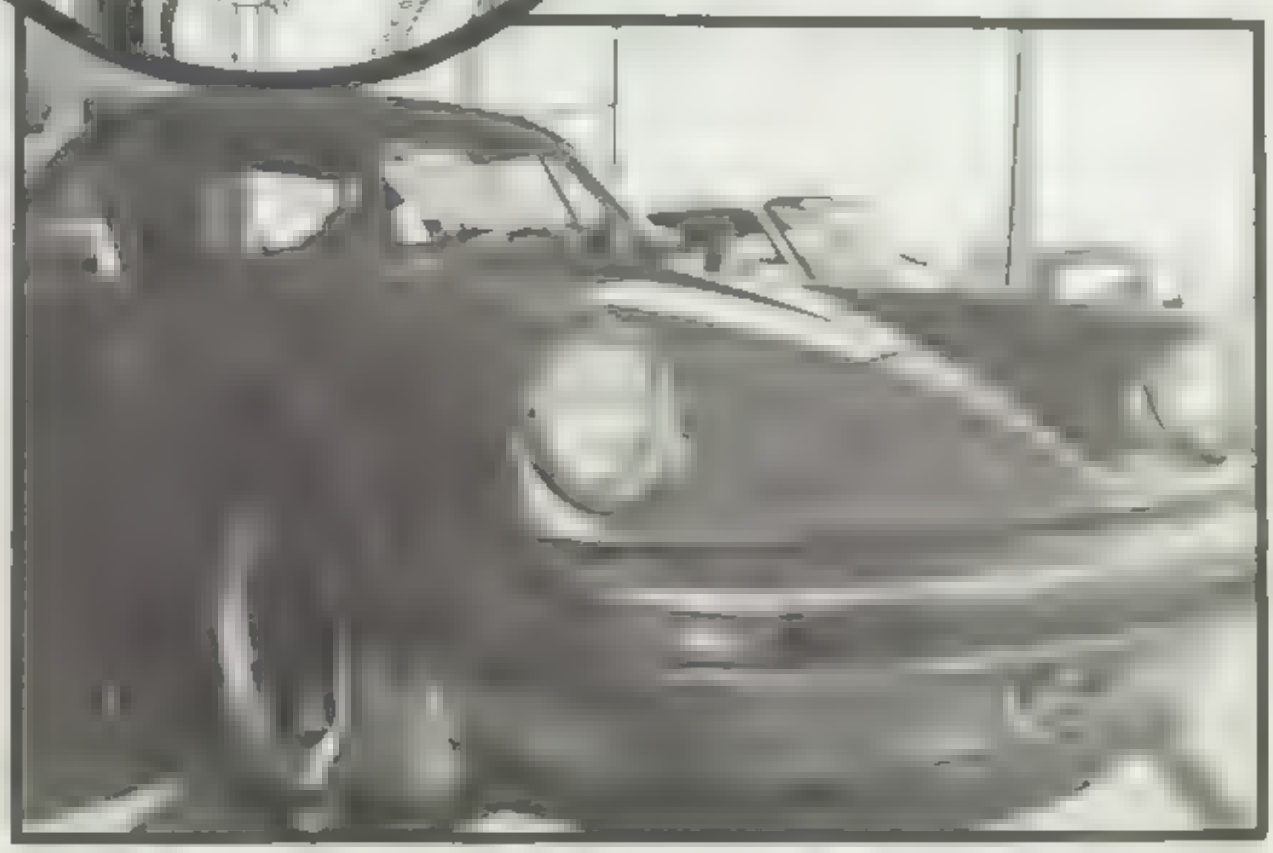

Gas mileage will determine car designs of the future

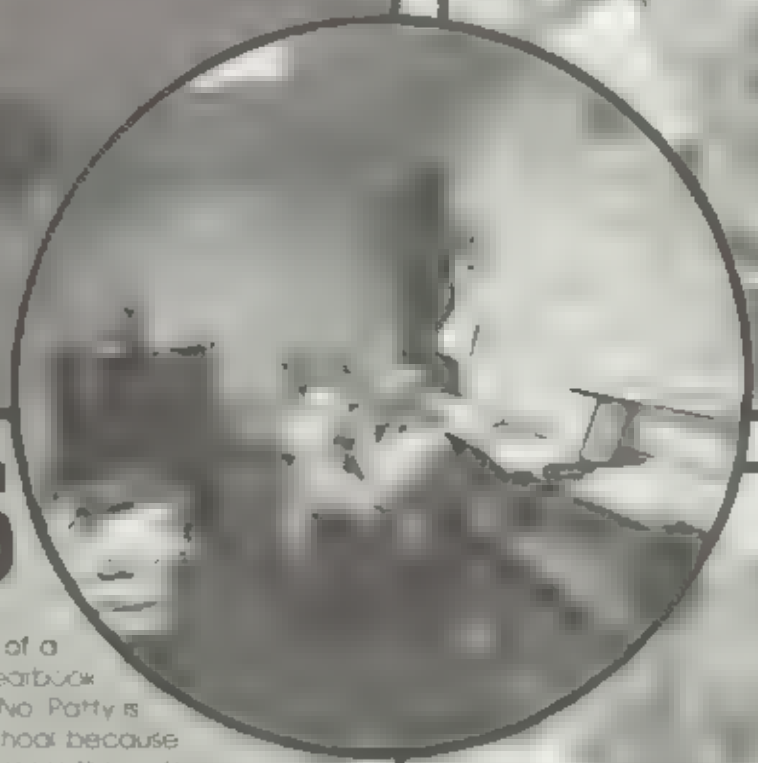

# EDITORS

Obviously being an editor isn't all fun and games. In the course of a day many odd things happen. Here is a day in the life of the yearbook editors. First, the editors wake up. Patty at 5:30, Ann at 6:30 a.m. (No, Patty is not vain, she has an early class.) Both of them madly rush to school because yearbook starts at 8:30. But before they can go into the yearbook room they, along with the rest of the staff, must sit in the hall for ten minutes. Once in the class room, Ann tries to "organize" (yell at) the photographers. It's a deadline day, no one goes to any classes, so the teachers hate the staff, but they're afraid to do anything for fear of having the staff retaliate by putting their baby pictures on the cover. Confusion begins to spread towards noon as the editors haven't had a chance to eat, and Tom spills orange juice on Ann. The layouts are found to be lost, then found, then lost again. Roger Clayton is found asleep in the office and Ann tells him he's decadent. Patty cuts her fingernails with an exacto knife while under the influence of rubber cement fumes. Somebody tries typing with one finger but gives up when Ann calls them Neanderthal. Towards afternoon the staff's attention turns to the obviously missing photographers. In the world of photographers Erik is unique. Eric can get a pic to out of nothing and you can get nothing out of Erik's photos, but then you can get nothing out of Erik. About this time Steve O. walks in with coffee and a Winchell's donut. When asked about the desperately needed photos he replies "It's at home." Ann looks as though she is about to go profane or insane, but Mike Holm saves the hour by saying that Steve's a stud. Ann doesn't swear, she simply looks depressed and says "My femurs hurt." Somebody decides to call Gary at Allen's Supersave for the fortieth time, where he is busy bagging milk on top of the bread. Anne Woodworth is in the hall with whom? At 4:30 p.m. the work is finished but time is running out. The editors have only until 5:00 to get to the Post Office but, of course, Ann's car is out of gas, and once it's stopped it won't start again. Patty has an answer to the problem. She buys a snickers and then calls her favorite mechanic, who comes and takes Ann, Patty and the yearbook to the Post Office, leaving Ann's car at the gas station. Upon arriving at the Post Office they find, to their dismay, that they are six cents short. So, after much pleading, they talk the nice postman into giving them an IOU, which of course they paid back the next week. Then they returned home after a hard day at the office, knowing that all is well and that the yearbook will get done in spite of it all.

As editors, we would like to express our appreciation to those members of the staff who contributed of their time, energy, and themselves. Our deepest gratitude also goes to Mrs. Oldroyd and other faculty members for their help in any way. Linda Peterson deserves more thanks than anyone else. Whether it was staying at school till all hours of the night or day, or letting us invade her house for a party, she was always there and supported our efforts. Without her cooperation and advice, this book would not have been possible.

Sincerely,

Patty Porter

# TALON STAFF

The 1980-81 Talon Staff would like to sincerely thank all those businesses in our community that supported us by advertising in this year's yearbook. Their contributions will not be forgotten

1980 81 Talon Staff

| | |
|---|---|
| Linda Peterson | Advisor |
| Karl Barksdale | Assistant to the Advisor |
| Bill Baker | Representative |
| Ann Woodbury | Co-Editor |
| Patty Porter | Co-Editor |
| Nancy Anderson | Assistant Editor |
| Steve Olsen | Head Photographer |
| David Lysenko | Business Manager |
| Debbie Browning | Copy |
| Barry Bryson P | Clubs |
| Thomas J Christensen | Sports, Ads Copy |
| Kathy Giles | Sports, Cheerleaders |
| Erik Grimmer | Photographer |
| Renay Gurney | Typist |
| Gene Hill | Photographer |
| Mike Holm | Activities |
| Tammi Jeffery | Seniors |
| Roger Layton | Copy |
| Jim Madsen | Artist |
| Gary McKellar | Photographer |
| Regina Nelson | Clubs |
| Kip Rasmussen | Artist |
| Trudy Reynolds | Opening, closing, staff |
| Laurie Snelson | [illegible] |
| Todd Stanley | [illegible] |
| Brian Stringham | [illegible] |
| Susan Taylor | [illegible] |
| Tamme Webb | [illegible] |
| Susan White | Juniors, staff |
| Anne Woodworth | Copy |
| Scott Woolley | Sports |
| Denny Wright | Freshmen |
| Rob Young | Photographer |
| Chris Young | Artist |

# ADS


Sound Reproduction
&
STEREO

10-50% off list prices

Guaranteed Lowest Prices in the Valley
on name brand stereo components

BOSE
SANYO
JENSEN
PIONEER

TECHNICS
SONY
AKAI
TEAC

MANY MORE

Send for free catalog

4003 Quail Ridge Dr
Provo, Utah 84601
(801) 225-0099

For The Best In Sports

**Park's Sportsman**

Your Full Line Sporting
Goods Dealer For
Utah County

644 No State Orem 225-0227
- M-F 10-9 Sat. 9:30 - 6 Closed Sunday

**451 E. 1150 S.**
*at University Mall*
**Orem**

**1650 W. Center**
**Provo**

# HAMBURGER WORLD

*Home of Gourmet Hamburgers and Fresh Fruit Shakes*

*WHAT THEY'RE SAYING ABOUT US . . .*

*WHAT THEY'RE SAYING ABOUT US . . .*

**"Wendy's says they have the best hamburgers, but yours are a lot better."**
*—Marina Benson*

**"McDonald's, Wendy's, Burger King watch out — Hamburger World has arrived."**
*—Bob Simmons*

**"I would go 20 miles out of my way for Hamburger World's Fresh Fruit Shake."**
*—Karl Engemann*

**"I've eaten hamburgers all over the world, and this hamburger is the best I've ever eaten."**
*— Virl Osmond*

**"These shakes are so thick and fruit-filled you can't use a straw, you need a spoon."**
*—Owen Peterson*

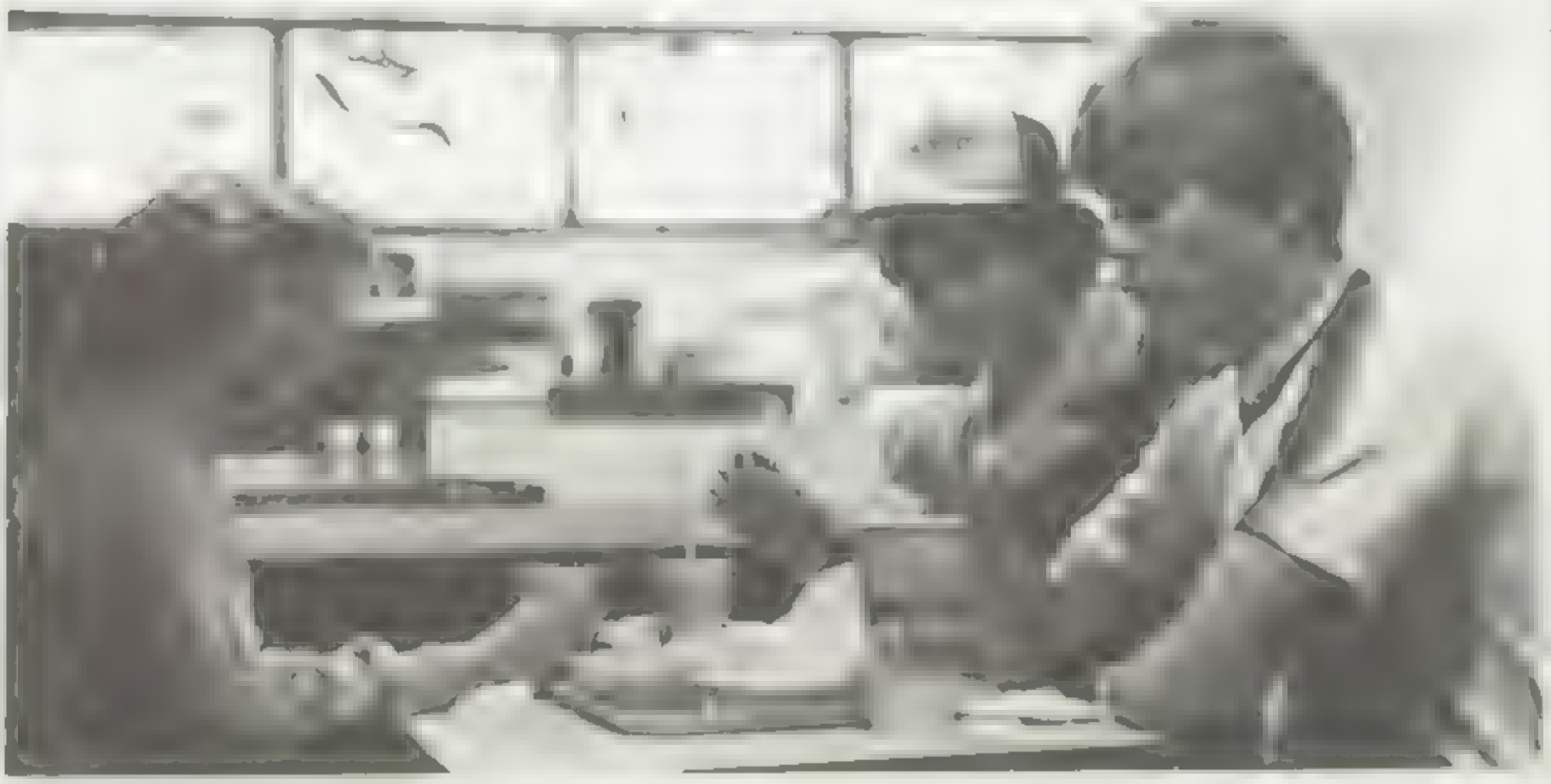

# First Security Bank of Utah

NATIONAL ASSOCIATION
MEMBER FIRST SECURITY CORPORATION SYSTEM OF BANKS
POST OFFICE BOX 1218, 92 NORTH UNIVERSITY
PROVO, UTAH 84601

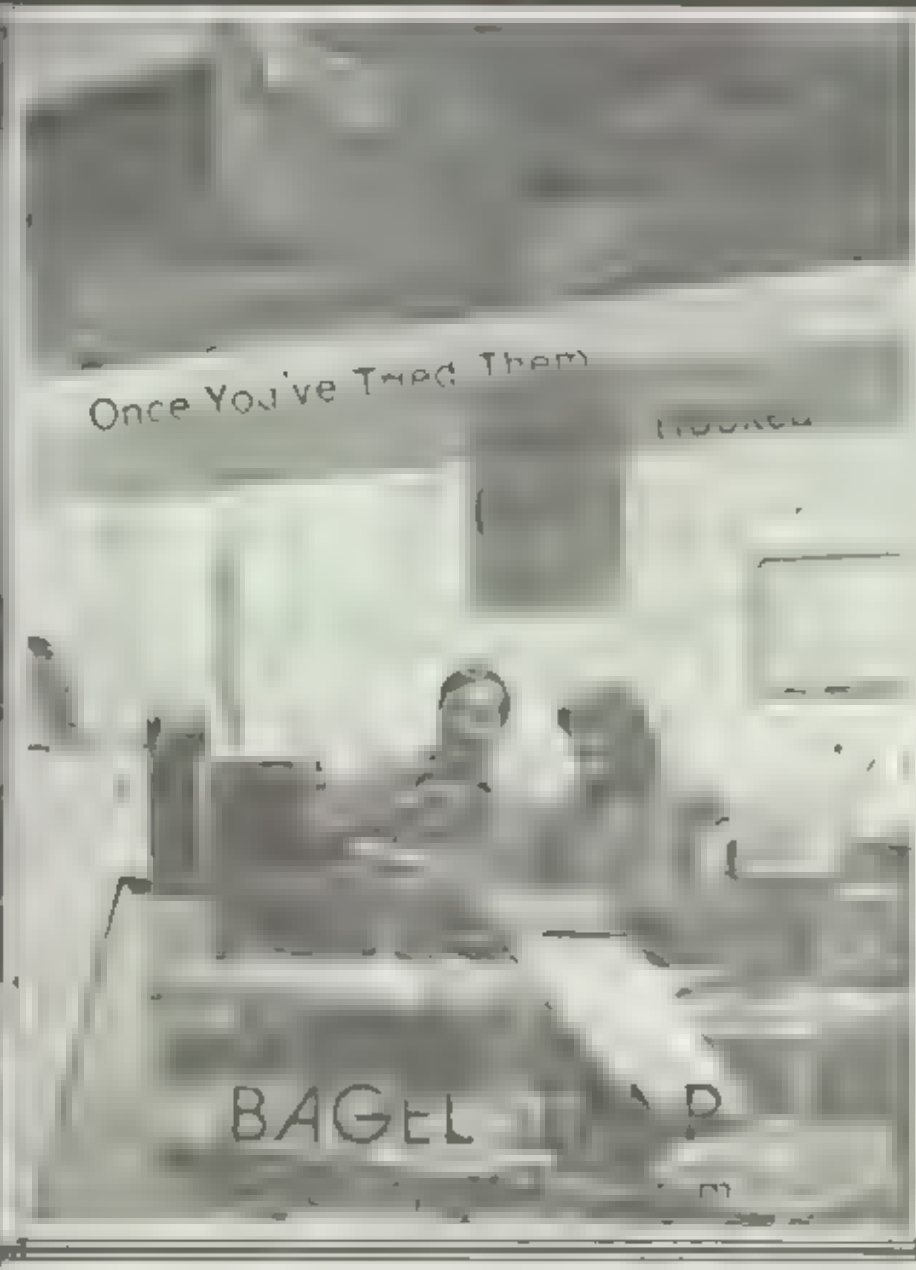

TAYLOR MAID

CONGRATULATIONS

RICHARD TAYLOR

YOU MADE IT!

LOVE, DAD

Come to the NEW

SIL'S SEAFOOD INN

at Village Green

LUNCH & DINNER
11.30-3 & 5-10 MON - FRI
5-11 SAT

FULL DINNER MENU

DAILY LUNCHEON SPECIALS
OF SEAFOOD & SANDWICHES

375-1990

Stylist 1 Provo

224-4964

Stylist 1 Orem

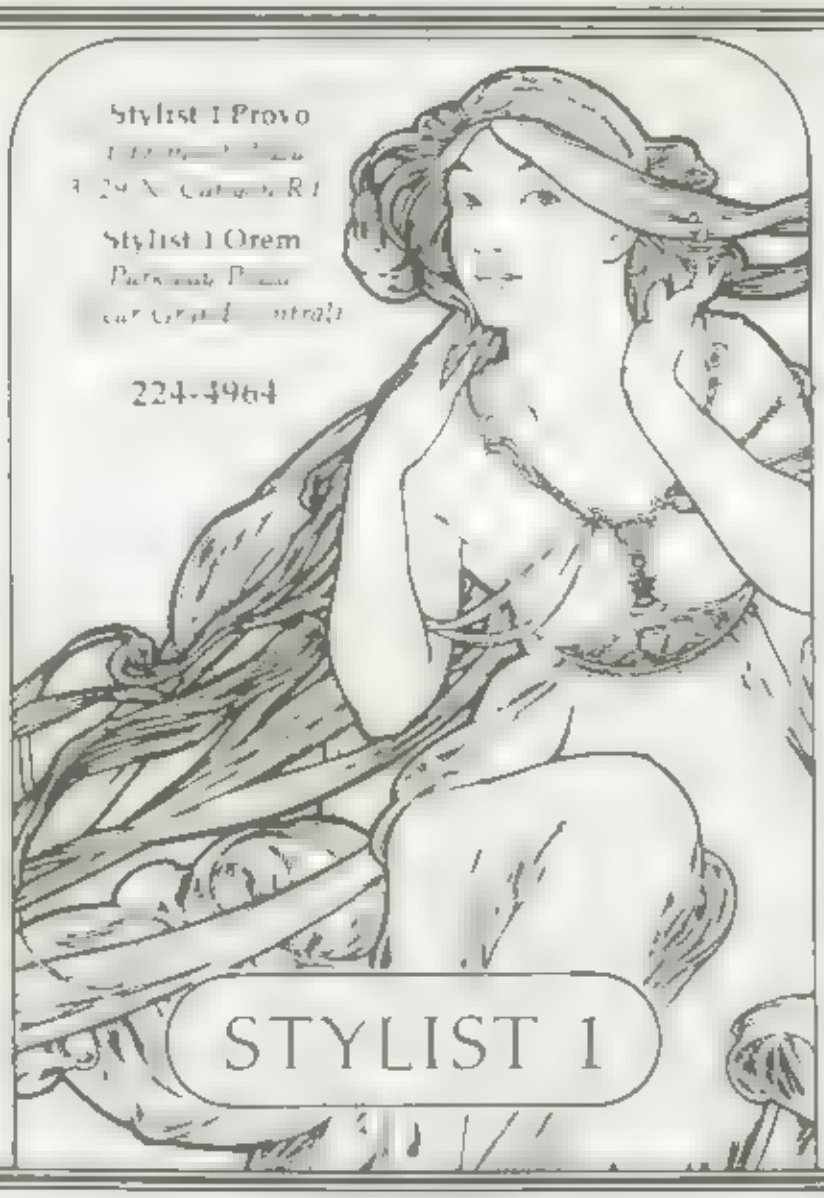

STYLIST 1

1290 SOUTH STATE, OREM

PHONE 225-9500

WOLFE'S

# MONEY FOR MISSIONARIES

With a Missionary Remittance Funds account, Bonneville Bank can automatically deduct funds from a checking or savings account and forward them to a missionary at home or abroad. See us and we'll set one up.

BONNEVILLE BANK

BONNEVILLE BANK 1675 NORTH 200 WEST PROVO UTAH 84601 / (801) 374-95[illegible]
MEMBER FEDERAL DEPOSIT INSURANCE CORPORATION

# Park's Sportsman

CONGRATULATIONS ON
A GREAT YEAR

COME SEE US

Park's Sportsman
[illegible] Orem 225-0223

STANDARD BUILDERS SUPPLY

480 NO. STATE ST. PROVO
373-1063

JERRY'S USED CARS
950 S. UNIVERSITY AVE.
374-1556
Everybody Drives A Used Car"

Casa
de Ruiz
Mexican
Food
582 North State Orem, Utah
Home of CHIMICHANGAS

# Central Bank

**SmartSaver**
**CHECKING ACCOUNT**

Offices in
Provo, Payson, Springville, Mapleton,
Spanish Fork

Member F.D.I.C.

*Regal*

BOWLING LANES

1180 N. University Ave

Provo, Utah 373-1863

CONGRATULATIONS
TO THE
GRADUATING
CLASS
OF
1981

# EL AZTECA

**OPEN 5-11**

**Fine Mexican Food Served**

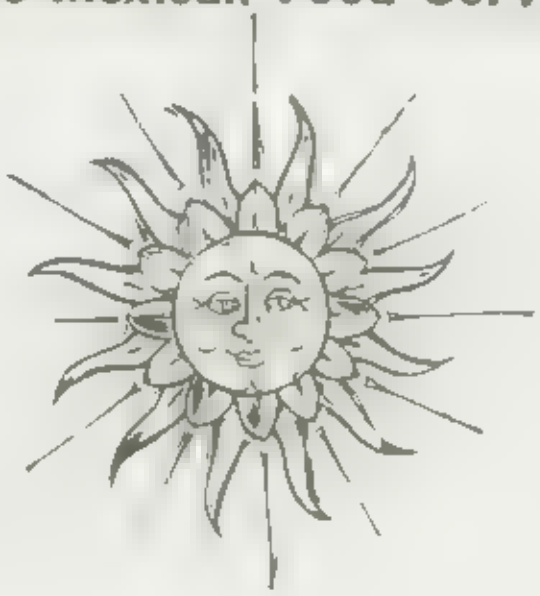

**1109**
**SOUTH STATE ST.**
**OREM, UTAH**

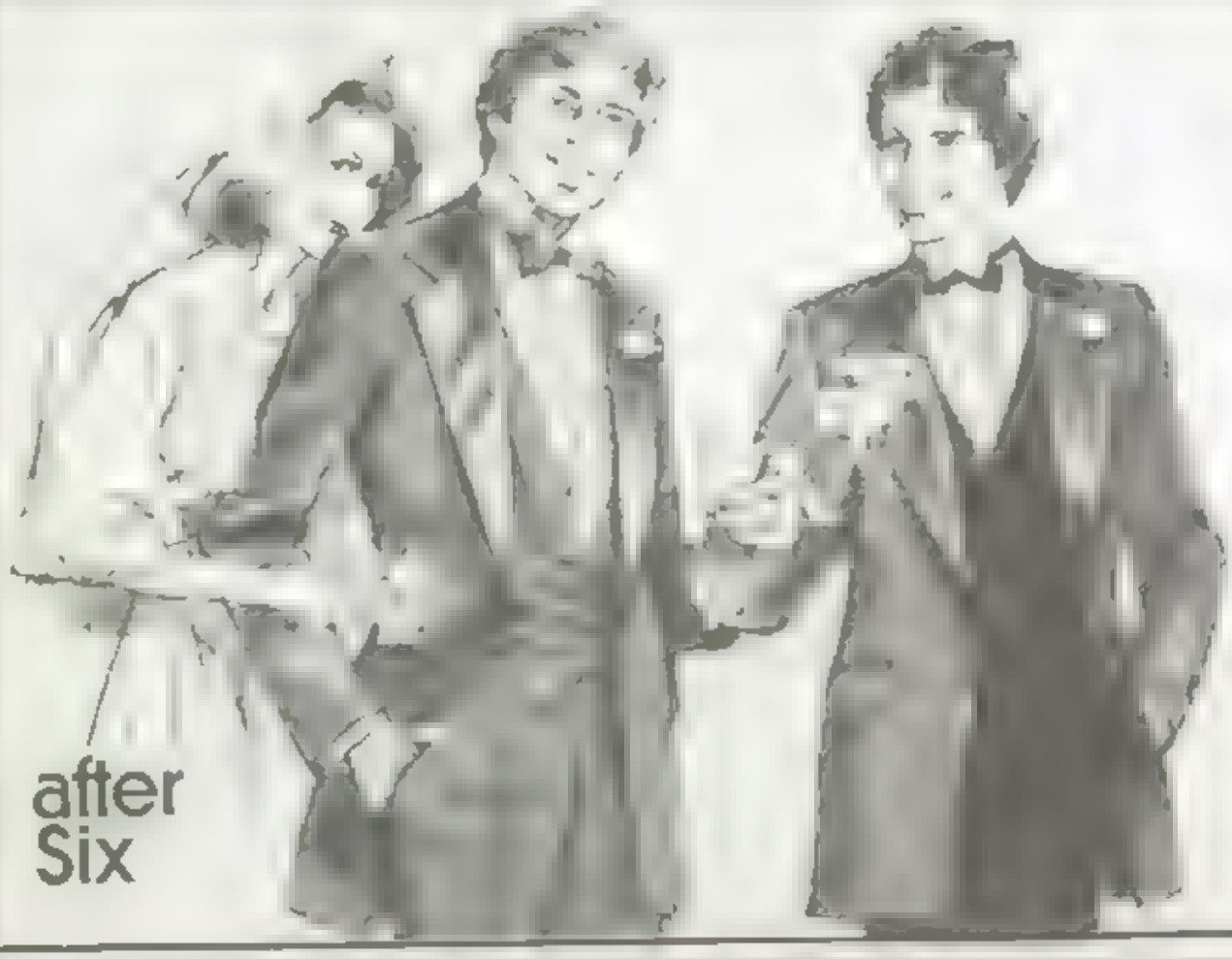


# The Storybook Wedding

RENTAL AND PURCHASE

- 70 STYLES OR COLORS
- 15 000 TUXEDOS
- SIZES 3 TO 58L

DISCOUNTS ON 6 OR MORE TUXEDOS FROM CLARK'S OWN HANDSOME COLLECTION

Clark's

245 NORTH UNIVERSITY • PROVO

"Quality Candies Since 1823"
105 W Center Kress Building
373-8673

Startup's

CANDY STORE

• Magnolias • Chocolates • Clear Toys •

• Old Fashioned Jumbo pops •

Provo Floral

Flowers - The Voice of a Thousand Words

DELIVERY SERVICE AVAILABLE TO UTAH COUNTY
WE WIRE FLOWERS

• GIFTS
• DISH GARDENS
• TERRARIUMS
• POTTED PLANTS
• WEDDING FLOWERS
• FOLIAGE PLANTS
• DRIED FLOWER ARRANGEMENTS

373-7001
201 W. 100 SO. ST.
PROVO, UTAH

STANDARD office supply
N University • Provo •

A BUSINESSMAN'S DEPARTMENT STORE

• Complete line of commercial office supplies
• Free delivery in Utah County
• Free off-street customer parking
• Buy or lease all your furniture needs

STANDARD office furniture
146 N University • Provo • 377-4202

PHONE 225-3100

Rohbock's Sons
FLORAL AND GIFTS
042 SOUTH STATE

FLORAL AND GIFTS

042 SOUTH STATE OREM

FREE DELIVERY DAILY TO
ALL UTAH COUNTY

FLOWERS
FOR EVERY OCCASION

# The Rusty Nail

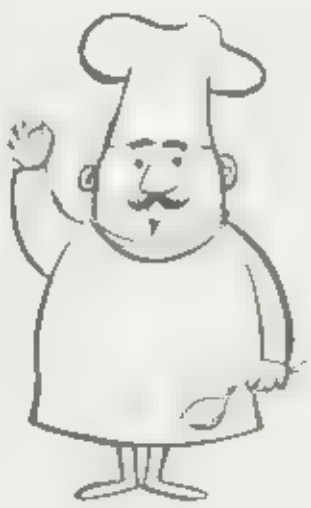

Steaks
Sandwiches
Pizza
Spaghetti
Lasagna
Salad Bar

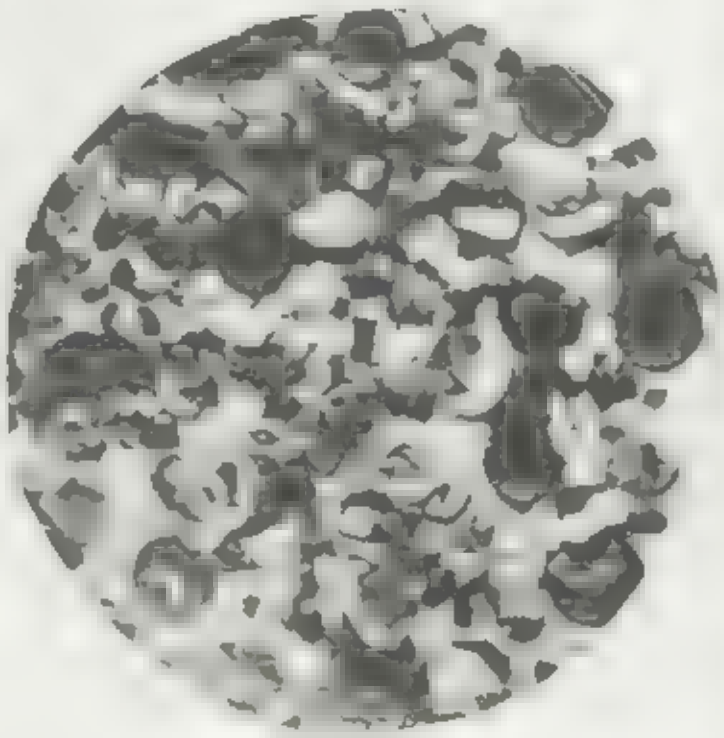

1445 N. 150 E. 377-4555

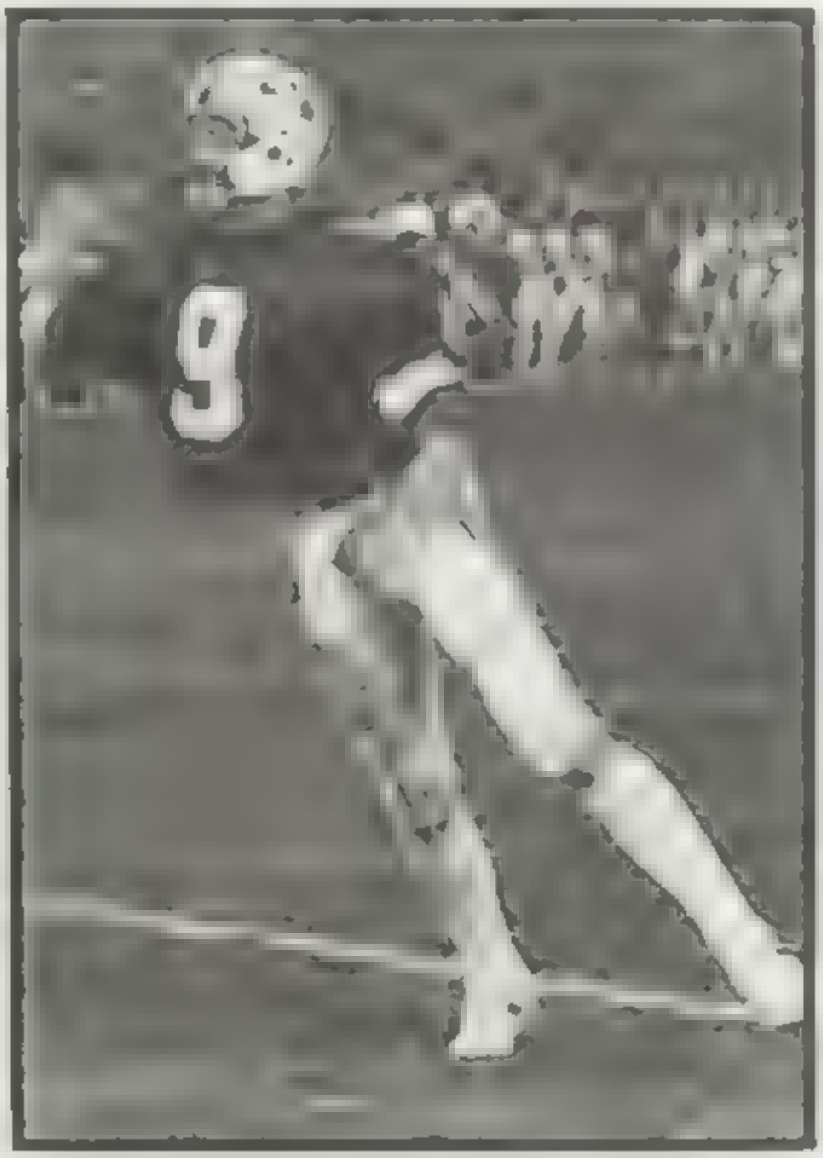

# ZIONS FIRST NATIONAL BANK

**For complete banking service:**
GOLD ACCOUNT • LOANS • CHECKING
SAVINGS • BANK BY MAIL
SAFE DEPOSIT • NIGHT DEPOSITORY

| | |
|---|---|
| **PROVO:** | |
| 1.1 North 200 West | **374-1110** |
| 1060 North University Ave | **377-6800** |
| #2 West Center St | **374-8000** |
| **SPANISH FORK** 190 North Main | **798-8682** |
| **PAYSON** 80 East First North | **465-2501** |

# EDGEMONT PHARMACY

226-7994

3661 Canyon Road
Provo

INDEPENDENT SERVICE.

**Volkswagen**

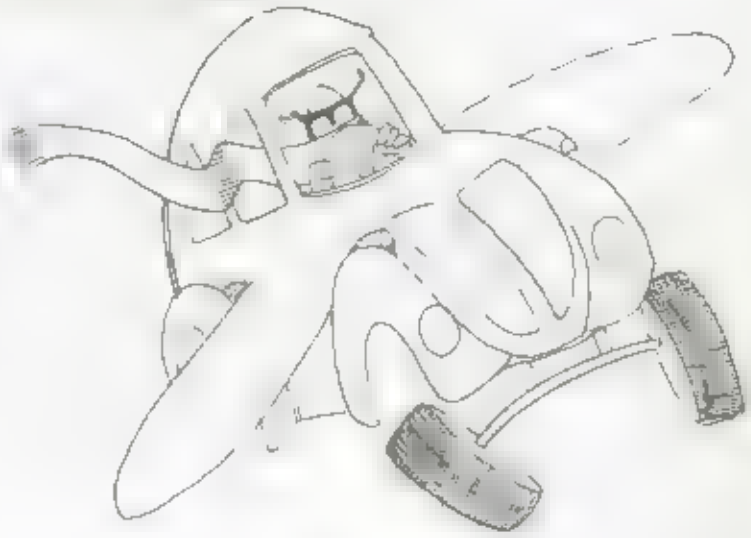

1200 NORTH 500 WEST
CALL

377-6666

Timpview Bookstore

For You're Emergency School Supply Needs

# FREE
## 8x10 Portrait

WITH EVERY ENGAGEMENT SITTING

EVERY GRADUATE OF THE CLASS OF 1981 WILL RECEIVE A FREE 8 X 10 PORTRAIT WITH THEIR ENGAGEMENT SITTING BRING IN YOUR YEARBOOK, OR SOME OTHER PROOF AT THE TIME OF YOUR SITTING

OFFER GOOD
FOREVER

MOUNTAINWEST
PHOTOGRAPHY

214 North University Ave. • Provo Utah • 377-1979

Congratulations
to the first

4 YEAR

Timpview

Graduating

Class!

Hansen
Wholesale
Electrical
Supply

2 Locations:

934 N. State
225-4459

54 N. 400 W.
375-8977

Coke adds life

Congratulations
from the Coca Cola
Bottling Company
of Provo!

COME VISIT US FOR YOUR GRADUATION CELEBRATION

Capture the mood of an evening in Paris

La FRANCE by Claude Messa

- Veal Cordon Blue
- Crab Lafayette
- Lobster a la Bishop
- Filet Mignon
- Lasagna
- Shrimp, avocado salad

• The best STEAKS in the valley
• And many others

377-4545

463 No. University Ave., Provo

## A


Abbott, Nelson 193 101
Abia, Joe N
Adams, Angela 147, 20
Adams, Barbie 163 65
Adams, Bryan K 193, 71
Adams, David B 147 18 58 71
Adams, John T 179, 70, 113, 112
Adams, Ronnie 147 58, 75, 74
Ahern, Jodi L 163 193
Ahern Scott A 179
Ahstrom, Jeffrey L 163, 94, 111
Aidukaitis Lee N. 163
Alard, Robert 147
Albach, Eric A 147 95
Alder, Debra A 163, 102, 111
Alger, Mikel D 193
Allan, Myke-Lisa 193, 97
Allen, Derry K 193
Allen, Jerye 179
Allred, Jane A 193, 194, 98
Alexander Brenda 179
Alvord, Alyson 179
Alexander Brooke 163
Anderson, Anthony J 193
Anderson, Barbara J 179 110
Anderson, Brenda K 163 52
Anderson, Carl 147
Anderson, Christina 193, 99
Anderson, Deborah 179, 98
Anderson, Leon 163
Anderson, Gerrit 163, 165, 220
106, 108 77
Anderson, J NE 179
Anderson, Cathi
Anderson, Kristin 193
Andersen Lynnette 163, 164 52
114
Anderson Margie 163 94, 96
Anderson Nancy J. 163, 117, 116
100 113 112 39
Anderson Paul 147, 206, 32 94
111
Anderson Ross 193, 106 108
Anderson Susan M 163, 52
Andrews Amy 163
Andruss, David 163, 168
Andrus, Alan 147 220, 111, 77
Andrus, Steven 179 68 108
Ansel, Ray Bo 193
Ansel, Sherry R 163 76, 110
Armstrong, Brad 147 ,94, 111
Armstrong, Holly 179, 103
Arnold Kipplne 179 56
Asay Barry 163, 67
Ashby Steve 179, 184, 81
Ashman Tyler J 193, 98
Ashton David L
Ashton, Kristi K 179
Ashton, Terry C 193, 70
Ashworth, Cynthia L. 163, 97
Ashworth, Kevin S 193 196
Atkinson, Gary D 179 59


## B


Babb David D 147 206, 111
Babcock Garth J 163, 71
Backman Karen 179 95
Backus Stacy D 179, 98
Bacon, John K 147 24, 111 59
Bagley, Chad 147
Bahr Bonnie 147
Bahr H Mc 163 94
Bahr Rowena 179 97
Bailey, Debra 193, 64
Bailey, Janet 163
Baird, David R 147, 24 109 111
Baird, Glen O 163, 61 79
Baird, Jeffery 179, 59
Baird, Jeanne 179
Baird, Joanne 150, 179 98
Baird, Rochelle 163, 224
Baird, Rebecca 193
Baird, Ronald L 163, 24, 35 94
[illegible]
Baird [illegible] 164 [illegible] 108
Baird [illegible] 147 [illegible] 109 111
Bairnsfather [illegible] 14
Bairnsfather Kristen
Banks Holly 164
Banks Lisa 14
Barnes, Barbara 147 9[illegible] 74
Barnes Judy
Barnes Keith C 162 164, 67 92
Barnes Ralf P 179
Barnett Alan B 164
Barnett Cheryl 193 108
Barnes Tina
Barnett Mark A 179 59
Barrows Anna M
Barton Cindy
Barton Melanie S 193 199
Bastian Linda 147
Bastian Longine 179
Bateman Michele 147 209 115
70, 210
Bates, Cheryl D 179, 39
Baum, Deidree 147
Baumgarten, James 147, 100, 39
Bayola, Claudia C 193, 106, 109
Beaman, Lisbeth 193
Beaman [illegible] 193 110
Beck Andrea 179 105 106
Beck Brian 17[illegible]
Beck Julie A 147
Beck Scott M 58
Beckley [illegible] 193
Bel[illegible] 14
Bel[illegible] Jeffrey 164
Bellamy Kathryn 164 171 [illegible]
113 112
Bench Diane 180
Bennett Mark 164
Bennett Mark
Bennett [illegible] 147 [illegible]
Bennett Philip 180
Bergera Jeffrey 149 52 111
Bergera Robert 193 108
Bergeson, Eric C 193, 106, 109
Bergin, Eric J. 164, 176, 74
Bergman, Heidi A 193
Best Katrina 164, 169 207, 24, 52
102 41
Beus, David 193, 101, 106 109
Beus, Karen E 180 98, 76
Beus Kimberly 100, 98 76
Biesinger Louise A 193, 110
Bigler Susan
Bigler Zackary S 148 38
Billings Russell 180, 74
Bills, Rodney G 193 109
Bingham, Marci 193, 102
Bingham, Melanie 164, 52
Bird, Irene 193
Bird, Teresa L 193
Black Wendy S 219 224
Blake, Spencer 148, 58, 210
Bloxham, Laun K 164, 100, 113,
112 39
Bloxham, Nathan
Bluth, Eric 148 24, 92 95, 100
111, 112, 34
Bluth, Lareen 193 204 45
Boekweg, Paul H. 194, 61, 99
Boekweg, Joseph 148, 153
Bond, Cassie
Boldt Gina 180, 24, 110
Bori, Giona 148
Bori, Raymond E 194
Boshard, James R 194, 106, 109
45
Boulter Jeff 194
Bowen, Melanie 180
Bown, David S
Bowers, Tommy 164, 96
Bowman Annette 180, 99
Bowman Karen 194, 99, 106, 109
Bowman Marcie 148 206, 209
22, 47, 92, 94 99, 101
Boyack, Amy 164, 224
Brockner, Betsy 148
Brockner, Joseph 194, 1
Bradfield, Robert C 148
Bradshaw, Marie 193, 194, 22, 24
92, 74, 102
Braisford, Terra Le 180
Braithwaite, Gary M
Bramhall, Karen 148 33, 54 71
Bramhall, Kathleen 180, 71
Branam, Wendy 194, 102, 106
Brantveg, Walter
Brandenburg Ten L. 148 24, 30,
64, 99, 111, 210
Brighton, Jeanne 148, 70, 108
Brighton Janet 164
Brighton Sheny 180
Brimley Shana 195
Brockbank Bruce R 164 62 63
94 210
Brockbank Christoph 180 62 63
Broadbent Danny B 164 [illegible]
[illegible]
Brown Andy 180 59
Brown Cary 164
Brown Deborah S 194 61
Brown [illegible] 164 62 94 153
Brown Walter C
Browning Deborah 180 117
Bryner [illegible] 164
Bryson Barry H 164 173 117 94
Budge Brian 148 2[illegible] 94 75 74
Bullock Michael B 148
Burch Sandra 24 109 111 112
Burch Steven 180 87 110
Burleigh David 148 58 101 8[illegible]
Burr Robert 148 48 92 111 41
Burr Rosemarie
Burr Susan
Burt Catherine 164
Burrows James E 164 10[illegible]
Burt Patrick 180 226
Bush, Jerra 180
Bussio, Gina 180
Bussio, Tori 148 52
Bustamante Rosa 96


## C


Cahoon James E 149 33 47 58
11 75 74
Callister Lucianne 194
Campbell Angela 71
Campbell Brian 164
Campbell Bonnie 198
Campbell Merrie 165 9[illegible] 76
Campbell Tamara 165 52
Canseco Henry 180 24 110 39
Caneen Michele 149
Caper Jenne 149 93
Caper Mary 195
Card Carl
Card Scott
165 67
Cardon Jennifer 195
Carlisle Robert E 180, 59, 97, 79
Carlisle, Stephen 165, 96, 103
Carr Randy 165, 61
Carlos, Jaun 80
Carrillo, Carmen 149, 102
Carter, J R 195
Carter, Lloyd V 195 61
Carter Marcie I 165, 102
Carver, Jennifer 192, 195, 22, 24
92
Carver, Todd T 149, 22, 24, 47
109, 111, 39
Cargimer, Mauricio
Chabries, Randy D 195
Chabot A Br 195, Chamberlain,
Clint 180 59
Chambers, Gary L. 195, 98, 103
Chambers, Scott T 167, 168
Chandler Marlene 165, 52, 96
Chapman, Gina L 195
Chapman, Sheryl L 165, 29, 115,
100, 112, 39
Chase, Steve 165 58
Chaston, Anne 195, 98, 110
Cheatwood, Marta C 165
Cheatwood, Sandra M. 181
Chiarson, Lorie L. 149 24, 100
109, 111
Chitchfield, G L 80
Chisman, Danny 165, 58, 105, 89
Christensen, Brian D 165, 97
Christensen, Carlene 95, 64
Christensen, Diana 165, 52, 114
Christensen, Jeaneen 149, 109,
111
Christensen, James 57, 58
Christiansen, Eric J 195
Christianson, Marlin 195, 71
Christensen, Ricky L 149, 75, 74
Christensen Nick L
Christensen Spencer 77
Christensen Thomas 149 206
224, 46, 87, 146, 117, 114, 92
Christiansn, Thor K 181, 59
Christy, Caroline 181, 71
Clark Brian 181
Clark, Christine 181
Clark, Jenette 149, 206, 208, 11
Clark, John W 181
Clark, Margaret Lo 149
Clark, Shef T 165
Clark, Stacy L. 149, 33, 55, 109,
111
Clark Tamara J 181, 109
Clarke, Catherine
Clayton, Lori L 149
Clegg, Paul W 195, 199
Clegg, Robert 149, 61
Clegg, Sharon 165, 61
Cluff Karen L 165, 111
Clyde, Trent 195 71
Kader, Ricky D
Collins, Suzanne 195, 201
Compton, Christine 181
Conlin, Voi Ja 181, 62
Coochwikvia, Emmerli 161
Cook, Debbie L 165, 97
Cook Kevin V 181, 98
Cook Shuri 165
Cook, Randall R 195, 97
Coombs, Lynda
Cooper, Melanie D 226
Cottrell, Laura 149 209, 98, 111
Cottrell, Marianne 181, 98
Cottrell, Marie 149 209, 102
Cottrell, Ray 165
Cox, Janet A 181, 188
Cox, Jesse A
Cox, Mark 165
Cox, Richard H
Cracroft Jeffrey R. 195, 106, 109
Cracroft Richard A 165
Crandall, Steven 163, 165, 166

Crandall, Vernon L. 195
Craner, Karla J. 195
Craner, Kelly M. 181, 99, 109, 113, 112
Cranney, Sharon 149
Cranney, Susan 181
Crawford, Janet 195, 198
Crawford, Paul D. 165, 58, 59, 67, 41
Crawley, Anne H. 165, 111
Critchfield, Deirdre 149
Critchfield, George 166
Critchfield, Terri 149, 111
Croft, Cherie 149, 151, 24, 111
Crosland, Roger E. 150
Cross, Greg
Cross, Karen K.
Cross, Terry 182
Crowley, Leslie A. 195, 98, 108
Crowley, Teresa A. 149, 48, 114, 108, 111, 34
Crowther, David 150, 108
Crowther, Robyn L. 195, 106, 109
Cullen, Paige 103
Cummins, Mark 182
Cummins, Macelle 195
Cundick, Clay R. 166, 96, 106
Cundick, Kirt E. 195, 108
Curton, Justin
Curtis, Evelyn 150
Curtis, Nathan 166

## D

Dahl, Renae 150, 109, 111
Dahl, Robert E. 166, 19, 24, 35, 48, 58, 109, 89
Dalebout, Carie 150
Dalebout, Jeffrey K. 150, 101, 80
Datwyler, Sue A. 182, 191
Davis, Annette K. 166, 96, 98
Davis, Susan M. 195
Davis, Ewan 150
Davis, Fred 195
Davis, Gregory 195
Davis, Larry R.
Davis, Lynn W. 150
Davis, Melanie L.
Davis, Russell 74
Davis, Ronald L. 166
Dayton, Taylor L. 166
De Hoyos, Ramona 166
De Hoyos, Samuel 195
Denman, Sarah 150, 52, 96, 98
Denning, Alyson 199
Denning, Kirk W. 182, 67
Denning, Melanie 150, 70, 210
Dennis, Gary
Dennis, Michelle J. 195
Devenport, Mike
Dewey, Karen 182, 183, 227, 94, 103
Diaz, David 195
Diaz, Alex D. 166, 170
Diep, Thanh
Dillman, David H. 166, 219, 108
Dinsdale, Maria 182
Disbrow, Nancy
Dixon, Andree L. 195, 76
Dombrowsky, Kevin
Dombrowsky, Selene K.
Donaldson, Matthew L. 150, 58, 99, 111
Doran, Michael E. 187
Dowdle, Christine 166
Downing, Jill A. 166, 76
Downs, Raylene B. 196
Doxey, Cherilyn 166, 96
Draper, Kelly G. 196
Driggs, Sondra 150, 47
Driggs, Tiffany J. 196
Duangdara, Mike
Duckett, Chris 150, 58
Dudley, James T. 150, 106, 108
Duke, Tracy 150, 22, 24, 146, 114, 92
Dunford, Kathleen 196
Duty, Michelle A. 111, 34
Duty, Todd 196

## E

Edwards, Michael
Edwards, Rachelle 196
Edwards, Shon G.
Eggertson, Lee 196
Espinoza, Luis 196, 109
Ekins, Sandra C. 182, 56, 71, 103
Eldredge, Keith 150
Elison, Catherine C. 182, 18, 56
Elison, Susan 150
Elkins, John 166, 67
Ellingson, Tracy C. 150, 80
Elliott, John R. 166
Elliott, Lyle G. 150, 96
Ellis, Brian 196, 204, 110
Eggertsen, Lee 62, 63, 69
Eggertsen, Teresa 161, 102, 111
Ellsworth, Bradley
Ellsworth, Karen 182, 76
Ellsworth, Kanna
England, Jane 182, 191, 197
England, Rebecca 166
Ervin, Frella 150, 65
Engemann, Robert A. 196
Engemann, Shannon L. 166
Enke, Aaron 166, 167, 58
Escobar, Glenn F. 166, 98
Eubanks, Samuel G. 181, 182
Evans, Curtis 150, 33, 61, 93, 109, 111
Evans, Danny 182
Evans, Bradley T. 196, 106, 109
Evans, Shelley A. 166, 111
Evenson, Brian K. 196, 98

## F

Fackrel, Laura 196, 109
Fakler, Laune A. 182, 106
Fakler, Lynne 196
Fair, Diana 167
Farnsworth, Karen 151, 22, 32, 46, 54, 92, 94, 95, 111
Farnsworth, Steven W. 196, 197, 56, 69
Farnsworth, Yvonne 167
Farrer, Kathy De 182, 22, 96, 102
Farrer, Kathleen 196, 108
Faulkner, William A. 167, 108
Faux, Julie 182
Felt, Curtis H. 167, 168, 58
Ferguson, Chad
Ferguson, Melanie 167
Ferre, Janine K. 151, 111
Ferre, Steven 196
Finlayson, Tonya L. 182
Fisher, Clark 166, 167, 114, 100, 113, 112, 39
Fisher, Eric 151, 208, 101, 106, 108, 39
Fisher, Karen 196, 65
Fisher, Mary Ann 151, 24, 100, 102, 112, 39
Fisher, Rebecca 167, 96
Fisher, W Aa 196
Fitzgerald, David 151, 108, 113, 112
Fitzgerald, Steven 196, 112, 39
Fletcher, Laree 151, 55
Fletcher, Trent A. 151, 57, 59, 111
Flores, Lila 167, 96
Folkes, Albie 196, 119
Folsom, Cheryl 151, 94
Folsom, Robert A. 168, 77
Folsom, Robert A. 182, 77
Foster, Gina M. 196
Foster, Mark L. 182, 59
Franchum, Connie M. 182
Freeman, Doris 151
Freeman, Esther 196
Freeman, Ginger 167, 97
Freeman, Meridee 151, 98, 111
Freeman, Stephanie 151, 93, 98, 111
Frishknecht, Jennifer 196
Furrow, Yvonne 182

## G

Gabbitas, David 167, 58
Gabbitas, Joyce 151
Gagon, Joseph A. 167
Galar, Patrick L. 183
Galan, Phyllis L. 151, 54
Galar, Philip 196, 106, 109
Gale, Mark 151
Galloway, J Ma 168, 196
Galloway, Michelle
Gardner, Janis 168
Gardner, Kerry L. 168
Garner, Bradley 168, 58, 108
Geary, Stephen W. 98
Gee, Cindy 196
Gee, Kurt D. 68
Germer, Troy 151
Giles, Carrie 168, 52
Giles, Kathryn 151, 117
Giles, Suzanne 183, 102
Gill, Elizabeth
Gill, Paul 196, 61, 94, 106, 108
Gill, Roland 151
Gill, Susan 183, 108
Gillespie, Wy 168, 24, 133
Gish, Daniel
Givan, Shauna 168, 71
Givan, Terri 197
Glade, James J. 151, 111
Glazer, Ruth A. 162, 168, 48, 92, 94
Gleason, Derek T. 168, 69
Goff, Anthony M. 183, 24
Goff, Kimberly 152
Goff, Robert F. 151
Gorman, Maxine 152, 98, 99
Gottfredson, Suzanne 19
Gould, Amy P.
Gould, Susan 183
Gourdin, Vaughn 183, 69
Graham, Brent
Graham, Ty Re 168, 153
Gray, Lael 197
Gray, Quintin A. 151, 47, 61, 92, 95
Greegerson, Scott 168
Griffin, Jennifer 168, 71, 111
Griffiths, David W. 152, 24, 58, 109, 111
Griffiths, Debra 168, 96
Grimmer, Erik 183, 117, 99, 38
Grover, Marc A. 168
Gruwell, Jeffery W. 152, 24, 61, 109, 111
Guion, Paige E.
Gull, C. Je 152, 206, 46, 58, 67, 77
Gunn, Sherri D. 152, 24, 97, 109, 111
Gunnell, Karen D. 152
Gurney, Renay J. 183, 117
Hadden, Heather 197, 202, 98, 99, 113, 112
Hadden, Todd A. 28, 114, 100, 101, 106, 108, 111, 112
Haddock, Quinn J. 168, 58
Haines, Jacqueline 183, 99, 108
Hale, Amy
Hale, Mary Jane 220, 224
Hadley, Michael
Halfacre, Eric D.
Hall, Carolyn
Hamblin, Kristin 162, 169, 171, 18, 22, 24, 48, 92, 100, 111
Hammond, Roy C. 197
Hammond, Shelby S. 169, 52, 97
Hancock, Deborah J. 197, 61
Hansen, Brian T. 162, 169, 92, 80
Hansen, Carol 183
Hansen, Haley R. 183, 70
Hansen, Lu Ann 152, 209, 102
Hansen, Kari 169, 97q:Hansen, Linda M. 152, 209, 24, 111
Hansen, Lori G. 169, 173, 48, 96
Hansen, Mark T. 178, 183, 186, 92, 67, 68, 109
Hansen, E - Mary E 152, 47, 94
Hansen, Trent J. 197, 106, 109, 39
Hansen, Scott M. 182, 183
Hansen, Teresa 197
Hanson, Laura
Harding, Wanda 169, 94
Hardy, Ann C. 163, 169, 62, 113, 112
Hardy, Onika 183
Harper, David A. 183, 59, 99
Harper, Karla Su 198, 106, 109
Harper, Leslie J. 183, 97
Harper, James L. 198
Harris, Caren E. 168, 169, 175, 94, 99, 108
Harris, Dennis G. 152, 161, 95, 106, 86
Harris, Jeanne 169
Harris, Kyle M. 169, 88
Harris, Kirk S. 198
Harris, Kyle L.
Harrison, Kristina 152, 155, 206, 208, 24, 94, 95, 111
Harris, Linda 102
Harris, Nathan R.
Harris, Robyn J. 169, 61
Hart, Deenette 198, 98
Hartvigsen, Jeffrey 152, 206, 171
Harward, Annette 152, 52
Hayes, Donna F. 198
Harward, Kent 198, 111
Hatch, Bradford S. 169, 61
Hatfield, Terri L. 169, 56, 76
Hathaway, Dana 198
Hathaway, Judy 152
Hathaway, Sandra D. 183
Hawkins, Carol L. 152
Hawkins, Michael D. 198, 106, 109
Haymond, Linda 198, 109
Hayward, Jan 152, 55
Headman, Shauna 152
Heaton, Katie F. 153, 113, 111
Heckmann, Lisa 183, 191, 207, 22, 97, 102, 110
Heckmann, Nancy 198, 22
Heimdall, Gille L. 153, 111
Heims, Kristee 163, 95
Heiner, Kara J. 197, 198
Heiquist, Rebecca 198
Henderson, Michael 153, 61
Henderson, Pam 198
Hendrix, Karen 153, 109, 111

Hendrix Kent A 183
Heninger, Heidi 198, 63
Heninger Richard B 153, 77
Henstrom, David R 183 59 68
Herbert, Leslie 169
Herrera, Gary 153, 75
Herrod, Christophe 180, 183, 94
Hess, Zane C 153, 161, 208, 94
Hiatt, Daniel 153
Hiatt, Joseph F 169, 183 61
Hiatt, Robert
Hickenlooper, Jon I 169, 35, 61 99, 109, 111
Higgins Jesse [illegible] 153
Highwood James 198
Highwood Marie N 183
Hildreth Daniel G 167 24
Hill David M 153 206 67 210
Hill Eva N 169 94 99
Hill Heather 183
Hill Kent B 198
Hill Laura 198
Hill, Eugene R 183, 29, 117, 94
Hillam Brent K 183
Hinkins Kimberly 198
Hod Ron 183 198
Hofter Elizabeth 183 96 98
Hofter Harold [illegible] 198 98
Holm Michael P 153 30 62 63 146, 117, 92, 41 39 210
Holmes, Kc Th 198, 101, 109
Holmes, Rachel 153 97, 111
Holmes, Stephen K 192, 195, 198, 92
Honeycutt, Brent L 169
Honeycutt, Debby W 199, 65, 108
Hooker, Kit 169, 58 108
Hooker, Kyle 153, 103
Hoopes, Daniel G 153, 47, 106 108
Hopkins, Patrick D 199
Hopkinson, Sherryn 153, 106, 108 111
Horrock Bartie A 199
Horsley Catha S 192, 199 22, 92 71 102
Hortin Kristin 169
Houston, Cheryl A 184
Howard, Andrew L 169, 170, 94
Howard, James D 69
Howard, Shawn R 199 109
Howard, Sharee 153, 47, 111
Howell Brook J 184
Howells, Yvette 149, 153, 97, 111
Huber, Kerry 199 99, 110
Hughes, Heidi S 188, 61
Hush, Joy L 199, 44
Humpherys, Scott B 184, 97
Hunsaker Kenneth J 199
Hunsaker Kristen 170
Hutchings, Matthew
Huynh, Hong

## I

Inoue Mariko
Isaacson, Sheri 153
Nielson, Clint
Ivie John P 98
Ivie Rebecca 184 24
Ivie, Ann 153, 209, 61, 94, 98, 99, 101

## J

Jackman, Clay D 199, 70, 103
Jackson, Merletha 170, 99
Jackson Wendy M 170
Jacobs, Andy 170, 75, 74
Jacobs Rory 170 52 58
Jacobson Brian [illegible]
Jacobson Lee 184 52 98 103
Janser Mette
Jarvis Daniel P 156 182
Jarvis Dennis C [illegible]
Jarvis Holly 170 108
Jarvis, John 150, 115, 97
Jeffery Kodi Ra 188, 97, 100
Jeffery, Tammi 153 116 97
Jeffs, William 154, 101
Jenkins, Laura 184, 191
Jenkins, Wesley 198, 199
Jensen, Adrianne 188 95
Jensen, Colleen 170, 111, 110
Jensen Kristine 17[illegible]
Jensen Kristen 17[illegible]
Jensen Korey 170 58
Jensen Michelle 154 94 98
Jeppson [illegible] 154 33 [illegible]
Jeppson Tori 184
Joe Henry J 166 58
Johansen Lisa A 199 98
Johnson [illegible]rie 154 [illegible]
Johnson Dave E 154
Johnson Jordi 154
Johnson Rodney 154
Johnson Wendy 184 103
Johnson, Valerie 170, 108, 111
Jones, Catherine E 154 99 111
Jones, Kristin 199
Jones, Kendall W 199 61, 109
Jones Larry H 188 56
Jones Nancy 170
Judd Drake [illegible] 154
Judd Jamie 188 95
Judd Keith [illegible] 154
Judd Mary 199
Judd Suzanne 170 61
Junge Frank 154

## K

Kadar Michelle E 199
Kadar Rick 154, 61
Kabjan, Todd 184, 199
Kalt Christina N 195, 199
Kalt, Tanya 170
Karren, Laura 199, 61, 98
Kartchner, Camille 154, 94, 71 210
Keith, Kerilynn 148, 18, 184
Keith Wayne
Keling, Kareen 184
Kelly, Christopher P 199 71
Kelly, Kimberly 178, 184, 22, 92 95, 70
Kendall, Alan R 184
Kendall, Marty 200
Kennedy, Brian E 67
Kepas, Helene 188 65, 70
Kepas, Sophia 200 71, 106, 109
Kerr Sheila 184
Kezerian, Kristen A 154, 160 24, 111
Killpack, Paul D 97
Kimmel, Jamie 200
King, Jonathan E 164, 170, 58, 96 113 111, 112
King, Margaret 197, 200, 97
King, Scott C 198, 200
Kingsolver, Steven 188, 190, 106, 108
Kirby, Erin
Kirk Bradford M 91, 95
Knapp, Lisa
Knaphus, Carolyn 200
Knaphus, Lori 184
Knell Emily 170
Knell, Lydia 154
Knell, Thomas T 200, 201, 97, 69
Knickerbochr, Steve 57, 58, 210
Knight, Todd 188, 200, 59
Knight, Thomas
Knighton, Diane 188
Kocherhans, David C 184
Kolenski, Lori 170
Kuchar Dan 184
Kuchar, Darlee 154, 65
Kuhni, Paul 170, 58
Kunz, Jenifer 154 65, 115, 210

## L

Lambert, Elizabeth 154, 111
Lambert, Reid W 155, 143, 112
Lambert, Laura K 154
Lambert, Valene 176, 188 22, 24 92
Larkin, Bruce D 185 59
Larkin, Valerie D 155, 22, 93
Larsen, Ann 185, 71
Larsen, Donald C
Larsen, Eldwin
Larsen, Gina 171, 35, 114, 113
Larsen, McKay 178, 185
Larson, Michelle 200, 98
Larsen, John 200
Larsen, Paul 155, 109, 111
Larsen, Lori 200
Larson, Scott 170, 24, 35, 100 111, 39
Lastowski, Ann M 170, 96, 110
Lawrence, George 200
Lawrence, Launa 155
Layton, Roger 208, 24, 245, 117, 114, 92, 99 100, 39
Leavitt Alma C 200
Leavitt Adrein R 61
Leavitt Andrew L 171
Lee Deborah L 98
Lee Diana 155, 32 54
Lee, Tom 181, 185, 68
Le Fevre, Bryce 171, 96, 99
Leftwich, Steve A 155, 58, 92 93
Leifson, Pamela 155
Leo, Susan 171, 52, 96, 98
Leo, Shene 200
Lerda, Ryan 98
Lewis, Stephen F 155, 111
Liddiard, Julie A 171
Liddiard, Sharon A 200, 103
Liddiard, Kelly 179, 185
Liddle, Shauna L 178, 185, 22, 92, 100
Liebschutz, Cindy
Lindley, Michael F 185
Lindsey, Bill 200, 61, 106, 109
Lindsey, Sean T 200, 61, 106, 108
Lindstrom, Laurie 155, 92 93, 97
Lindstrom, Ryan B 185, 59, 75
Linford, Van J 196, 200
Loose Nanette R 185
Loose Patricia 155
Lott Danny 200
Loveless Kelly 155
Lowry Russell S 171 58 71
Lundberg Carol
Lundahl Mart 171 71
Lundahl Tiffini T 185
Luu Bao G
Luu Nghi Q
Luu Gui
Lyman, Paulette 200, 76
Lyman, Rebecca 169, 171
Lyman, Lori J, 171
Lyon, Derek 171, 61, 115
Lyons, Mickey R 171, 58 75, 74
Lyons, Teresa 171, 111
Lyon, Tom R 185
Lysenko, David W 167, 171, 117, 114 99, 102

## M

Maddocks Charles E 24
Madsen, Debora 171, 56
Madsen, James A 171, 173, 117
Madsen, Michael G 200 109
Madsen William G 171 62 63 165 210
Mahom Erin 173
Magleby, Holly Jo 155
Magleby Matson A 185 186
Mangione, Tommy
Marchesi John 171 74
Markham Mary Ann 155
Mather Eric 185 59
Mathie Dana 200 63 70
Mathie Shari 155 94
Matthews, Blake L 185
Matthews, Craig L 171, 77
Maughan, Crystal 200, 110
Maughan, Lorraine
Maughan Shon
Maxwell Jill 200 99
Maxwell, Thomas 172
Mc Afee, Brenda G 155, 228
Mc Cousland, Karene 185, 190, 96, 70
McCloud, Heather 200, 99
McDonald, Doreen 200, 70
Mcff Gregory B 200 95
Mcff Jill 155
McKay, Nathan 172, 24, 100, 39
McKee, Teresa 155
Mc Kellar, Gary M 185, 26, 33, 117, 94
Mc Kellar, John G 155 24 29, 46 100, 39 40
Mc Kendrick, Karen 200 70
McKendrick, Nancy 172
Mc Lean, Rebecca L 155, 55, 109 111
McMahon, Cindy M 65, 110
McMahon, Erin M 98
McMahon Kathleen T 200 97 106
Mehring Jill
Meibos, Jeanette 167, 172, 76
Meibos, Shelly A 200
Meldrum Raymond 172, 58 99
Meldrum, Barbara 200
Merrill Jr, A Da 178, 185, 59 92, 97
Merrill Chris 69
Meservy, Lynda 172, 95, 97, 111
Messick, Melynda 185
Midgley, Sara L 185, 207, 102
Mildenhall Benjamin 156
Miles, Marcia L 156 71
Miller, Arturo D
Miller, Brian 200
Miller, Craig
Miller, Jay 185 59 94
Miller, Keith 172
Miller, Stefanie 197, 200
Miller, Shawna R 200
Miller, Tonya D 158
Millett Karen 172
Milne, Karen 172 [illegible]2
Mitner Marie
Milner Anna M 200 98
Milner, Bruce G 172, 101
Miner, Daniel 172 97
Miner, Lynda K 172

ne Mike 185, 189
sbach Alan R 168
rsbach Lor 201
t hell Ronnie J 185 54 103
olen Chad K 205 110
Gyrieux Trent 211 108
onnahan Maresa A 156
onson, Peter A 170, 172 58, 94
oody, Andrea 185
oore, Betsy L 156, 47, 65, 210
oore, Catherine M 156
organ, Kenneth C
orley, Michael F 172, 95, 106
orley, Rebecca A 185, 110
orris Michael D 172, 113, 112
orrison, Steve 201
ortensen, Andrew 172
ortenson Blake 156 206 58 71
ortenson Jan 185 71
ortensen Lee 185 68
oser, Kelly L 95
oulton, Laurl A. 156, 24, 55, 111, 39
oulton, Stanley W 186, 59
uhlestein, Heather 186, 110
urdoch Carrie 172
urra Joseph
urphy Jede 201
urphy Brian 172 97
urphy Philip C 156
utte Miranda

## N

ylor, David C 156
oley, Johnathon 201
son, Brett C 172, 58
son Kristine 172, 207, 52, 133
son Mark J 201
son Regina 186 117
sen Shaughn 201 61 106 109
sbit Jeanine 156 114
ther ott Anthony 172 95 97
thercott Jill 156 95
wbern David 171 24 35 100
9 40
wman Julie 201 98
wman Matthew T 156 95
wson Kindra
2 Pauline
, Ngan V
uyen Phuongiam T
uyen Tuan Ju
uyen Thanh
olaysen, Nora 98
sen, David 201
son, Ed 186 68
son, Ed 186 68
son, Jess E 156 201
son, Clint 201
sen, Claudia 186
sen, Eric 173 105
son, Jean 206 209 219 220
6, 109, 111
son, Lecia D 186
son, Scott 186, 227, 97, 77, 38
an, Debbie 156, 22, 114, 92
mer David 201, 106, 109
, Brian S. 186
n Christine 156, 186, 110
n Debbie 201, 98
n John Le 98
n Shirley 24, 111
d Greogry R 173 57 58 67
4
d Eric J 186 68 74
dgren Gary 95 112
a Karin 98 106
all Reed J 186 189 62

Nizman Cynthia
Nymar June
Nymar Mary Jo 173

## O

Oakes Greg K
Oaks Amy 201 99 112
Oaks Julianna 173 52 113 111 112 39 41
Oaks Shirley 156 2
Oburn Michael G 173 71
Ogden Dana 156
Ogden Diane 201
Ohran Michelle C 173
Okey Stefanie 173 64
Oler David T 187
Oldroyd Scott S 214 224
Oler, Richard J. 173
95 100 111 111
Olson Mark E 201
Olson Kathryn 156 65
Olsen John P 156
Olsen Steven 156 206 24 89 117 94 102 39
Olson Tamara 201
Olser William W 187 59
Orme Angela M 201
Orme Todd R 173
Osborne Caryn 201 108
Ostler Judy 157 102
Ostler Kaylene 187
Ovard Roxann 157

## P

Page Lee R 173 75
Packham Bryan A 201 103
Packham Jonathan 173
Palmer Ann 172 173
Palmer James 224
Palmer Martha 149 202 203
Parker Alan E
Parker Cynthia A 157 102
Parkinson Jennifer 157 47 145 92 96 111 40
Parkinson Sue 157 71
Patten Daniel J 173 58 95 96
Payton Lynn 157 55 111
Peacock Brad 187 54
Peacock Susan 202 98
Pearce Brad D 199 202 69 77
Pearce Leslie 157 20 24 49 64 145 95 99 41 210
Pearson, Gregory
Pearson Nicole 162 173 92
Pearson Ryan V 106 109
Peay Dale 173 52 111
Peay Jerry D
Peay Mark 157 74
Peay Rob 187
Pedersur Mary An 202
Peppin Kevin 157 94 95 97
Percival Kristy 165 173 100
Pernia Juan C 194 202
Perry Christian 173 96 158
Perry John A 187 103
Perry Julie 173 98
Perry Michael J 202 98
Perry Paul E 202 106 108
Petersen Barbara 187
Peterson Brad 94
Peterson Chris M 157 158 86
Petersor De An 187
Peterser Eric R 187
Peterson Helen 173
Peterson Judie
Petersen Josyn L 24 97 98 10
Petersen, Kent A 173, 99
Petersen, Reed M
Petersen Russel 157 206 219 24 94 99 112
Petersen Sandy M 172 173
Petersor Scott 2
Petersor Suzanne 174 98
Petersen Tammy K 2 2
Petersen Thayne 156 187 77
Pham Huy
Phan To
Pigott David 89 86 77
Pinder Kevin K 175 58 97
Pinegar Laura E 187 189 59 97
Pinegar Lauren 187
Pinegar, Tyler 202 97
Platt, Rene 175 96
Pollei Emma
Pope Allen 187 106 155
Pope, Mary 187 106 156
Pope, Julie 157 99 11
Pope Kim 157
Pope Valenda 94 202 108
Porter, Becky L 187
Porter Patricia L 157 208 47 116
Pratt Laura 202
Price Rodney S 18
Price Scott E
Price Nicole 187 2 7 94 1
Pritchett Jr Bruce 187 23 68 101 113
Pritchett Laura 202 97
Pulsipher Matthew 1 3

## Q

Quach Ngau K
Quach My
Quach Peng Ki
Quinn Jacqueline 175

## R

Radmall Christine 202 98
Radmall Kaylie A 157 99
Ranglos Paul 158 54 74
Ramaci Elizabeth 187
Raser Valerie 158 24 100 111
Rapier Scott 187
Rapier Sandy H 158
Rasband John E
Rasmussen Kipling 158 206 58 145 117 92 14 41 77
Rasmussen Shaun 187 61
Rawle Kris 187
Rawle Todd J 175 58 74
Rawnsley Darrer 202
Rees Jamie M 175 58 97
Rees John S 202 97
Remon Rob 202
Remund Teressa L 187
Rencher David A 187
Reynolds Jeffrey 187
Reynolds, Trudy L 154, 158, 94
Rice David 172 175 58 40
Rice Jennifer L 158
Rice Rebecca L 202
Rich Andy 202
Rich Philip 158 91 86
Rich Stephen 158 Rivera Camille 201 99
Richards Miriam 202 98
Richards Evan 175 61
Richards Lisa 158 61 210
Richardson Clarie 187 Rigby Marc A
Riding Paula L 175, 24, 96, 108 111
Rieske, Dianna L 158
Rigby Michelle C 187, 76
Riggs Eric N
Riggs, Jane A 175, 227, 115, 97
Riley, Rebekah T 187
Rios Robert J 175
Rivera, Maribel
Roach Timmothy 202
Roberts, Carrie L 187, 115, 108
Robertson David 187
Roberts, Kenneth L 175, 220 24, 113 111
Robison, Jeffrey 175, 101 40
Robinson Lynae 52
Robins, Melita 158, 54, 94
Robins, LaDonn 175, 202, 76
Robins, Roy 95, 102
Robinson, Rene 158, 18, 30 116, 92, 41
Robison Rian 158 97
Robinson Scott 158 97
Rodriguez, Brian 158, 208, 98, 108
Rodriguez Yvette C 202 110
Rose Christine 187
Rose, James T 202
Rosen, Philip A 187, 191
Ross, Larry B 178
Ross, Robert 187 68
Roundy, Jacqueline 158, 113
Roundy Paul 174
Rowberry Lisa M 201 [illegible]
Rowberry Matthew T 203
Rowberry Michele 187
Rowe Michael 201
Rucker Jason 201
Rupper Joyce 158
Rupper Todd D 203
Ryan, Judy G 178, 24 35, 48 111

## S

Sagers, Paul W 184, 188, 58 75 74
Salahshurian, Angie 178
Saldutte, John 158 58 67, 210
Sallenback Chad
Sallenbach, Lance 203 97
Sargent, Todd 203
Schaelking Layton A 187 68
Schaelling, Rebecca 24, 52 92 93, 111
Schaerrer Scott 203
Schreiber, Tanna C 175, 178 94 99
Severe Deborah M 108
Shefield Ryan 1 4 11 56 113 111 112
Shields Lisa 203
Shields Zachary 178
Shriver Connie M 188
Shriver Donnie 174
Shurtleff Jeffer C
Shumway, Andrew 203
Shumway Evan G
Shumway James 203, 1-6, 109
Shumway, Samuel 178, 111
Simons Robert E 196, 108
Simons Scott R 106 109
Siphard Cindy 158
Siphered Tenney 174 56 76
Sisk Jayne T 99
Skouser Rick 203 69
Slade John M 178
Smith Angie 159
Smith Brad 159
Smith Carrie 188
Smith Craig 96

Smith, Charles 175
Smith, Daniel 24, 96, 99, 100, 109, 111
Smith, Del
Smith, Jeannie B
Smith, Jeri L
Smith, Julie R 175
Smith, Katrina 188, 103
Smith, Lynn 159, 208, 94, 98, 76
Smith, Laura A 203
Smith, Mary L
Smith, Matthew D
Smith, Paul K 203
Smith, Sheryl L 175
Smith, Ty C 188, 59, 86
Smoot, Rebecca 203, 97, 98
Snelson, Laurie G 188, 117, 98
Snelson, Ronald S 175
Snow, Judy 188
Snow, Kathleen 203
Snow, Rulon 159
Snow, Rick 188
Snow, Chris R
Snow, Virginia M 203, 110
Snyder, Richard 203
Snyder, Wendy 175, 76
Soceneantu, Dan
Sondrup, Suzanne 175, 227
Sorenson, David 175
Sorenson, Larry 159, 74
Sorensen, Scott W 203, 61
Sotuyo, Benjamin C 203
Spanganberg, Elaine
Spanganberg, Leslie 159
Sparks, Timothy R 203
Sperry, Anne 188
Sperry, Diane 62, 210
Sperry, William M 188, 68, 77
Stacey, Newell 159, 208, 94, 94, 99, 111, 112
Stander, Melanie K 203, 113
Stander, Valerie A 188
Stanger, Michael R 175, 62, 63, 67, 102
Stanton, Lora 188, 65
Stark, Shauna
Starley, Amy L 203, 98
Starley, J To 159, 116, 103
Starley, Kyle S 175
Stay, Nancy
Stephan, Charlotte 175, 48, 52
Stevenett, Allyson R 175, 220, 224, 97, 41
Stevenett, Audra L 203
Stevenett, Kevin J 22, 47, 106, 108, 111, 34
Stewart, David B 203, 103
Stewart, George O 203, 97, 69
Stocks, Marlee 203, 99, 106, 109
Stoddard, Laura A
Stoffem, Tim 203
Stone, James C 203, 61, 106, 109
Stoneiy, Alan D 159, 95
Stoneiy, Brian A 203
Storms, Pam
Stott, Jo Ann 188, 98, 100, 112
Stott, Wayne C
Stowell, Carrie E 159
Stratton, Christine 188, 64
Stringham, Brian J 188, 116, 97
Stringham, Janice 159, 102
Stubbs, Douglas 170, 175
Stumph, Don 175, 96, 111
Stumph, Lisa K 188
Sullivan, Cynthia 159, 115
Swain, Clay 161, 58

## T

Taguchi, Tomoo 203, 220, 61, 101, 78
Taguchi, Yuu 168, 175, Takasaki, Kiefer M. 152, 159
Talbot, Bryan 175, 94, 101
Talbot, Diane A 188
Talbot, Robert F 204, 101, 106, 109
Walker, Sarah
Tanner, Bruce
Tanner, Linda R 188
Tanner, Kristine
Tanner, Lynelle 159, 103
Tanner, Neal 159
Tanner, Tamera 201, 204, 103
Tarran, Cindy J. 188
Taylor, Becky 159, 209, 54, 94
Taylor, Karen 175, 115
Taylor, Lynnanne 175, 111
Taylor, Michaelle 189
Taylor, Ryan M. 189
Taylor, Richard 159, 18, 94
Taylor, Richard C 175, 48, 57, 58, 103
Taylor, Rose An 175, 52
Taylor, Susan 189, 228, 117
Taysom, Tim 84
Tenney, Mark A 204, 106, 109
Terry, Susan 204, 110
Thayne, Laurie 204
Thall, Becky J. 189
Thall, Gregory D 175
Thomas, Alexandra 159, 94, 111
Thomas, Geoffrey 189
Thomas, John C 175
Thomas, Laura M
Thomas, Teresa L 189, 70
Thomason, Tawn-Marie 204
Thorne, Kelvin 159, 57, 58, 210
Thorn, Sandra 204
Thorn, Susan 20, 47
Thorne, Kerry R 175, 33, 56, 97
Thorne, Perry J 189, 59
Thornock, Krista 175, 113, 112
Thornock, Kevin A 204, 106
Thornton, Sonya D 175, 115
Thorstenson, Kevin C 189, 59, 68, 109
Tingey, Shannan 204, 61
Tidwell, Kimber Lee 164
Tipton, Sandy J. 189
To, Phu
To, Phu Thein
To, Quyen
Tolman, Steven G 189, 108
Tracy, Valone J 96
Trebendis, Alicia 102
Tregaskis, Teri An 189, 56, 94
Tripp, Deena 175, 52
Tucker, Beverly 175
Tucker, De An 189
Tucker, John J 204, 69
Tuckett, Kendall 204, 97
Turner, Chip 175, 58
Turner, Rebecca Jo 204, 61
Tyler, Shari 175, 24, 109, 111

## U

Ulrich, Janet M 204, 98, 70
Urie, Holly L 205, 103

## V

Valdez, Blake
Valdez, Jesse 159, 61
Vida, Julia 176, 111
Villalobos, ephraim 189, 106, 108
Villalobos, Ligiah 159
Vitale, Marcie 190, 64, 98

## W

Wadham, Mary L. 148, 205, 102
Walker, Breta 159, 209
Walker, Scott A
Wall, Daniel 205
Wallace, Jennifer 180
Wallace, Valene 176, 24, 102
Walton, Kristine E 190
Walton, Wm T 89, 61
Ward, Andrea
Ward, David P 176
Ward, Douglas 190, 59
Ward, Elizabeth J. 196, 205, 95, 103
Ward, Michael J. 159, 206, 47, 49, 145, 92, 111, 34, 39, 41
Ward, Shannon D 190, 110
Warnberg, Erik L. 205, 24
Warner, Amy
Warner, Mark 157, 159, 97
Warner, Nathan P 205, 69
Washburn, Shellee
Waters, Dana 190, 95, 76
Waters, Scott A 160, 108
Watters, Kimberly 176, 96, 106
Webb, Denise 190
Webb, Tamara D. 160, 117, 95, 112, 39, 38
Weenig, Duane R 195, 205, 97, 78
Weenig, Karl 176, 58, 106, 108, 41
Weight, Craig 190, 59, 106, 108
Weight, Eric D. 176, 106, 108
Wells, Sydney Ann 205
Wemer, Craig. C 190, 59, 68, 75
Wemer, Kent W 171, 176
West, Charles T 176, 106, 108, 77
West, David A 190
West, David 59
West, Daniel L 205
West, Laureen 35
Westwood, Kevin 161
Wheeler, Alan 176
Whipple, Brad 176
White, Brian 176
White, Eric M. 190, 106, 108
White, Mark 190
White, Paul M 86, 108
White, Rebecca L 205
White, Stephen C 98
White, Susan 224, 116, 113, 112
Whitehair, Mary L. 160, 65, 102, 133
Wight, Mitchell 176, 113, 112
Wide, Gail
Wilkerson, Todd D 160, 62
Wilkey, Eric 176
Wilkins, Lynne A. 170, 208, 24, 98, 100, 113, 112, 34
Wilkinson, Randy
Williams, Colette 205
Williams, Richard 160, 94
Willford, Shannon M 190
Wilson, Bonnie 160
Wilson, Corey 205
Wilson, Kathleen 190
Wilson, Ross E 160, 99
Wilson, Grant
Wilson, Jay G.
Wilson, Jeffrey 200, 205
Wilson, Jeffrey 200, 205
Wilson, Kenny L 190, 59, 108
Wilson, Kathe
Wimmer, Kendall 176, 103
Winegar, Kristen 176
Wing, Kathy 160
Winterton, Carol 205
Wirth, Carolyn E 176
Wistser, Diane 160
Witt, Kelly 205, 106, 109
Wolfe, Todd 190, 57, 59
Wollenzien, Kathleen 160
Wong, Ruth Ann 106, 109
Wood, Anthony W
Wood, April 160
Wood, David J 190
Wood, Joseph L 160
Wood, Robert E 205, 103
Woodbury, Ann 160, 47, 116, 92, 99
Woodbury, Karen 190
Woodworth, Anne 191, 147
Woodworth, David W 205, 106
Wong, Ruth A 205
Woolley, Spencer 192, 193, 205, 92, 69
Woolley, Scott B 176, 122, 67, 117, 77
Wolsey, Howard B. 191
Worley, Rachelle 102
Workman, Diane 176
Workman, Pamela 205
Wotherspoon, Jeanine 191
Wright, Cristina K. 191
Wright, Dennis M 205, 61, 116, 9 109, 39
Wright, Jana L 191, 103
Wright, Misty 176
Wright, Richard 191
Wright, Su Li 102
Wrigley, Kent A. 160, 57, 58, 210
Wuergler, Todd D 103
Wulfenstein, Gary R 176
Wyman, Wendy 205
Wyngarden, Susan L 191, 98

## Y

Yaeger, Christina A 160
Yazzie, Herbert 205
Young, Andrew 228
Young, Jennifer 191, 56
Young, Robert J. 176, 58, 117, 41
Young, Chris W 206, 208, 22, 47, 58, 67, 146, 117, 92, 94, 74, 75, 120
Young, Gina L 191, 110
Young, Kelly 160, 111
Young, Loren E 160, 61, 210

## Z

Zahlmann, Jo Ann 176, 99
Zabriskie, Kent
Zimmer, Laura 176
Zirbes, Nancy M 160
Zirbes, Thomas J. 191
Zupan, Kimberly 176, 111
Zwicky, Robert 176
Zwicky, Jay A 205